Manker, F H 1jan21

CIRCULATION less than — A MILLION — Per Issue

THE UPLAND NEWS

DAILY EXCEPT Monday, Wednesday Thursday, Saturday and Sunday

VOLUME TWENTY-SEVEN, No. 30 — UPLAND, SAN BERNARDINO COUNTY, CALIFORNIA, FRIDAY AUGUST 26th, 1921. — $3.50 PER YEAR

CHANGE EQUIPMENT AT EDISON PLANT

Three mammoth Mack Trucks are today struggling up the grade through San Antonio Canyon with the heaviest loads that have ever been hauled up the canyon road.

These three trucks together with two trailers are carrying the equipment for a complete power house, the machinery to be installed in the Edison Company plant near Seven Oaks.

Several years ago the Edison Company plant at Pedley was shut down and since that time has stood idle. The Edison plant in the canyon has been in need of machinery of greater efficiency and recently it was decided to place the Pedley plant in San Antonio canyon and take the plant now in use there to Azusa as extra equipment.

The trip now being made by the Mack trucks is being watched with interest both by motor truck owners and drivers, as well as those interested in the transportation of heavy machinery.

Very little difficulty was experienced coming from Pedley over on the Santa Ana river, to the toll gate in San Antonio canyon, but with the greater grade to contend with it was necessary to lighten the load. As these trucks do not negotiate the heaviest grade in San Antonio canyon, they were loaded much heavier than the trucks which travel the Kerchoff and Hogback grades.

By tomorrow it is believed all the machinery will be at the power house and the work of installation soon be under way.

It will take about three months to have the new equipment working in fine shape said Division Superintendent Frank Campbell this morning, but when the work is complete the power plant wil be much more efficient in all its many details.

"DINTY" A STORY OF TONG WAR-COLONIAL

Tonight and tomorrow afternoon and evening, the theatre goers of Upland will have the good fortune to see Wesley Barry in "Dinty" a story of Tong war in Chinatown, San Francisco newsboy, who plays sleuth, and runs down a band of Malay highbinders, who have stolen the Assistant District Attorney's fiancee. Pathos, humor, romance and adventure are the four elements of this interesting film. Marjorie Daw plays the part of the Attorney's sweetheart, kidnapped by the Chinamen, and the balance of the cast includes Walter Chung, a young Chinaman, and Aaron Mitchell, a colored boy who play the part of "Dinty's" chums, Pat O'Malley, Barney Sherry, Colleen Moore, and Kate Price.

On Sunday afternoon and evening will be played another adaption of a Saturday Evening Post story. This time it is "House that Jazz Built" taken from a tale by Sophie Kerr, entitled "Sweetie Peach" It is a story of a newly married pair who start out with just enough to enjoy life, but after a while the husband makes money, and more money, and the pretty attractive young wife, with nothing to do, because "Frank insists on servants" becomes lazy, fat, and dull. How she works out of her condition to that of her former attractiveness, is the theme. Wanda Hawley plays the part of the wife with her usual love of detail to every point, and those who have seen her in other plays will know the treat in store for them next Sunday.

Marguerite Clark, who has been off the stage for a whole year, is back again, to the delight of her many admirers. On Monday and Tuesday she will be seen at the Colonial in "Scrambled Wives," her very latest triumph. The comedy was one of the hits on the stage last season when it had an enormous run in New York, and Chicago. Leon B. Gendron is the leading man, taking the role of Larry McLeod, and others in the supporting cast are: Ada Neville, Emma Wilcox, Virgina Lee, Ralph Bunker, John Washburn, T. A. Braidon.

The management of the Colonial theatre wishes to draw attention to the fact that commencing next Monday August 29th, the first show will start at 7 o'clock, and the 9 p. m.

CALIFORNIA BANK BUYS C.U.H.S. BONDS

With a bid of $1,655.50, the California Bank was Tuesday awarded the sale of the $40,000 Chaffey Union High School bonds at par and accrued interest to date of delivery by the action of the Board of Supervisors in regular session.

Other bidders on the bonds were as follows: Cyrus Pierce & Company, $1408; William R. Staats Company, $1553.50; State Compensation Insurance Company, $1449; Farmers' Exchange National Bank, $1212; Frick-Martin Company, $1032; Citizens National Bank, $1000; Security Trust and Savings Bank, $1456; District Bond Company, $878; Orton, Wolff & Company, $700.

APPORTIONMENT OF VEHICLE TAX MADE

The report of apportionment of receipts from the State Motor Vehicle Department, as submitted by Chas. J. Chenu, Chief of the Division of Motor Vehicles, shows a large increase in fees collected by the Department.

The money received for the registration of motor vehicles is divided, 45% to the County from which the motor vehicle is registered, for the construction and maintenance of highways, 45% to the State for repair and maintenance of highways, and 10% to the Motor Vehicle Department to cover its operating expenses. Any unused portion of this 10% remaining in the State Treasury after January 31st, is again divided between the counties and the State.

The 1921 report as issued by the Chief of the Division of Motor Vehicles indicates that the Department has operated for the first six months of 1921 at an expense of less than 5% on a volume of business amounting to $6,134,741.97.

While the Department receives 10% of all registration fees collected, many licenses are issued for which no fee whatever is paid. For instance, all cars owned by or operated exclusively for the United States Government, City, County or State Governments, or by Public Service, Corporations taxed under the Corporation License Tax Law are exempt from the motor vehicle license fee. In adition to this the Department has issued approximately seven hundred thousand operators' licenses for which no fee has been collected. The law specifies that such registrations shall be granted without fee.

The largest amount paid back to any one county went to Los Angeles County, $932,493.92. The smallest amount was paid to Alpine County, $298.63.

FOUR GENERATIONS MOURN HER DEATH

Mrs. Luther Hayden attended the funeral of her grandmother Mrs. Johanna Ayers of Pasadena, yesterday afternoon, which was held from the parlors of Ives and Warren in that city.

Mrs. Ayers was the mother of ten children, grandmother of twenty-eight great grand children of twenty-four and great grand mother of three a record which is well worthy of note. Mrs. Ayers, who was 88 at the time of her death, was a native of Ohio, and had made her home in Pasadena for the past thirty-three years.

IN THE SHADOW

Funeral services for Robert Eldon, the infant son of Mr. and Mrs. Chester Decker were held on Wednesday afternoon at the home of his grandparents, Mr. and Mrs. W. J. Woods at Cucamonga. The Rev. D. S. Corlett, pastor of the Nazarene church officiated, and funeral arrangements were in charge of J. B. Draper of Ontario. Interment was made in Bellevue cemetery.

CHAFFEY TO OPEN SEPTEMBER 19th, FOR REGISTRATION

Chaffey Union High School will open for registration of pupils on Monday September 19th, regular class work to begin Thursday September 22nd. The opening of school has been delayed on account of the work on the Liberal Arts building. Faculty meeting will be held at nine o'clock a. m., September 16.

SEPT. 3, PLAYGROUND CARNIVAL PASADENA

A boy and a bike!

That's the admission for boys under 18 years at Paddock Field, Pasadena, on Saturday, September 3, when a great inter-city playground carnival will be held as the closing event in the playground activities for the summer.

Bicycle races will be one of the features of the afternoon. There will be a half-mile bike race for boys 12 and under; mile race for boys 18 and under as well as obstacle races in which bicycle riders will make the half mile after avoiding barrels and other buffers.

These races are open to all boys within the ages specified. There will be trophies, prizes and ribbons. Entries should be sent in at once to John H. Sigler, Chamber of Commerce building, Pasadena.

Every boy with a bike will be in the opening parade at 2 p. m. His bike is his badge of admission.

RED HILL COUNTRY CLUB HAS ELECTION

First meeting of The Members of the Red Hill Country Club was held at The Sycamores last night when the report of Secretary Spencer was heard and the election of a board of directors to serve until October, 1922 was held.

As a result of the election Messrs. John H. Klusman, W. K. Beattie, Ward Walker, Charles Latimer, Dr. Frank M. Taylor, Glenn D. Smith and G. A. Hanson were named and the organization of the board resulted in the selection of the following officials: President, Glenn D. Smith; Vice-president, G. A. Hanson; treasurer, Charles V. Barr; Assistant treasurer, H. S. Wilson; Secretary, B. W. Spencer.

Roy Tufts of Los Angeles, who is in charge of the construction work of the golf links gave a short talk regarding the course. Mr. Tuft's stated that he believed that by spring the links would be in fine shape and stated that he didn't know of a golf course that would compare with that of Red Hill when all the plans were complete. Mr. Tufts will give lessons to those desiring to master the art. George Thomas, Jr., a golf course expert of national reputation, is directing the work.

UPLAND TEACHER TAKES THE HONORS

Twenty-five teachers of the county started in the forepart of the week to take the examinations for positions in the county schools, but of the twenty-five starting but ten are still left and will finish their work today.

Miss Eleanor Schaap and Jas. Paulin of Upland took the examinations and according to those in charge Miss Schaap carried off the honors, as she received the highest standing of anyone taking the examinations. Miss Schaap's rating is the highest received by any one in examinations of this character over a period of many years.

OPEN FOR 100 YEARS

Where the new Pacific highway crosses the Canadian border at Blaine, Wash., a gateway is being erected to commemorate 100 years without fortifications or armies along the 3,000 miles of international boundary. Inscribed over the doorways are the legends, "Open for 100 Years" and "May These Doors Never Be Closed."

HAD TO BE SHOWN

"Noo, tell me," said the Scotch customer, "is this hair restorer certain tae mak hair grow on a bald heid?"

"Yes, sir," said the druggist. "It will accomplish it in twenty-four hours."

"Weel," remarked the other, "that's nae long tae wait. Just rub a lettle on your ain bald place place and I'll come in the morning an' see if yer spekin' the truth."—Pittsburgh Chronicle-Telegraph.

SECOND LINOTYPE FOR NEWS PLANT

Within a few days a second linotype machine is to be added to the mechanical equipment of the Upland News plant.

With the completion of the addition to The News plant built several months ago, a chance was given for growth and development in business, and with that growth has come a demand for a greater and faster service both in the newspaper and job printing departments.

Since starting the twice-a-week newspaper there have been many weeks when it was impossible to give patrons the service they should have had because of the lack of a second linotype. With the new machine intalled the management of The News believes that the service to patrons will be greatly increased and the newspaper greatly improved thus giving both readers and advertisers a much better service.

Punching Machine Added

In the cramped quarters occupied by The News newspaper and job printing plant for many years, it was impossible to install machinery necessary in the conduct of a strictly modern job printing institution, but with the addition recently completed both a perforating machine and a Portland Multiple punching machine have been installed in the book binding department, and patrons are finding a much better service as the result, while employees find much more satisfaction in their work through the fact that they have plenty of room in which to work and the necessary machinery with which to do the work.

Both the perforator and punching machine are used mainly in the production of loose leaf devices, the punching machine not only producing a slotted hole, but a round hole as well. These machines combined with the many other devices, give to Upland a newspaper and printing plant which men of many years' experience say is one of the most modern plants they have experienced in a town this size.

HE'LL KNOW MORE NEXT TIME-PERHAPS

The next time A. P. Currier of Los Angeles builds a fire in San Antonio canyon he will probably see to it that the fire is put out before leaving it.

When Mr. Currier procured a permit from Ranger Silkwood, he was warned by the ranger to be sure the fire was out before he left it. Mr. Currier informed the ranger that he knew about all the regulations and it wasn't necessary to tell him a thing about putting out fires.

Soon after Mr. Currier departed Ranger Silkwod came upon the fire spreading through a bunch of gress, and had it not been for the timely appearance the result is hard to foretell.

A warrant was issued for Mr. Currier and he is to appear here before Judge Crane on Monday next.

MASCULINE INTUITION

Women are the easiest of all God's creatures to understand. The 'phone rings. It is our wife speaking.

"Stop on your way home and bring a pint of cream."

Home from the dairy with bottle in hand the missus stares at us wildly.

"Well of all things! What on earth did you bring? I wanted ice cream."—Great Bend Tribune.

SOME! REPORTER

A very green reporter was interviewing Lionel Barrymore at the Whitman Bennett studio between the filming of scenes for "Jim the Penman." The star helped her along as best he could until the young scribbler repeated questions several times. Finally she said: "Now, Mr. Barrymore, tell me about your youthful struggles."

"There isn't much to tell," replied Barrymore. "The more I struggled the harder father laid it on."

That ended the interview.

Some of the older insurance companies of England used to dispense beer free to their employes.

"BIRD HAD FLOWN" COP PURSUED 'EM

Jose Harra, 49, member of the Upland Mexican colony, made a daring escape yesterday when he jumped from a high window at police headquarters in the Ontario city hall, following his arrest on a larceny charge, after he had been caught in the act of stealing a $60 suit of clothes from Fallis Brothers Department store.

Harra was taken in custody by Patrolman J. A. Clark. The officer took the man to the police station and when he turned his back a moment to step across the hall to see if Judge George R. Holbrook was ready for Harra's arraignment, the fellow leaped from the window.

Officer Clark returned to find the "bird flown" and gave chase, but without result. Harra's home in Upland is being carefully watched, in the hope that his capture may be effected.

Harra recently completed a term in San Quentin for stealing sugar from an Ontario cannery a few years ago.

MCKEAN RETAINS ATTORNEY SWING

The divorce action filed by Mrs. Margene Wilson McKean against her husband, Gordon McKean promises interesting features. Mrs. McKean charges desertion and failure to provide and has employed Pollock & Mitchel of Ontario to present her side of the case. Mr. McKean has retained City Attorney, Ralph E. Swing and a cross complaint will be filed.

A street fight resulted the other night when McKean charged Arthur Carpenter with paying too much attention to Mrs. McKean. Both men were arrested and when they appeared before Judge Crane, McKean was fined $5 and Carpenter was discharged, it appeared that McKean was the aggressor in the fight and Carpenter simply protected himself.

UPLAND HOST TO LEMON MEN'S CLUB

On Saturday, September 24th, Upland will be host city, for on that day 200 members of the Lemon Men's Club will gather here. There will be representatives here from every lemon growing section of the state.

The forenoon is to be devoted to showing the members of the club some of the best lemon groves in the state. At noon a dinner will be served after which a program is to be given.

Local lemon men are completing the details of the program and within a few days announcement will be made.

HARDY VARIETY OF AVOCADO IS DISCOVERED IN ECUADOR

A variety of avocado, or alligator pear, the fruit of which attains a weight of 18 ounces and the trees of which will stand some frost, has been sent to the office of foreign seed and plant introduction, United States Department of Agriculture, by Wilson Popenoe, plant explorer in South America, and buds of it are now growing in the department greenhouses. Curiously, the new avocado, hardier against cold than the ordinary West Indian and Guatemalan varieties, was discovered in Ecuador, a country situated on the Equator. The region, hitherto unknown as producing this fruit, is in what is known as the Chota Valley, 6,000 feet above sea level, giving a climate companionable to many regions much farther north. Most of the fruits of varieties of this Mexican race are small. This one has fruits comparable in size with those of the more tender races. Regions occasionally visited by a temperature of plus 18 degrees F. have produced bearing trees of the Mexican avocado.

A man's brain is one-tenth larger than a woman's, but smaller in proportion to relative size of body.

G. A. HANSON FRUIT CO. JOINS EXCHANGE

After a temporary withdrawal for the past season, the G. A. Hanson Fruit Company will again market their fruit through the Ontario Cucamonga Fruit Exchange, beginning August 10, 1921. This company shipped 115 cars of oranges and 50 cars of lemons during the past season and expect to ship around 200 cars next year. They will pack under the following brands; Upland King, Sunkist, Extra Choice; Upland Queen, Certified Choice; Golden King, Extra Choice, Non-Sunkist; Golden Queen, Choice, not Certified; Upland Prince, Orchard Run Oranges and Tree Ripe Lemons; Upland Emperor, Standard.

HURLED TO DEATH BY SANTA FE TRAIN

An inquest will be held upon the body of Ralph L. Hyatt, who was killed Wednesday morning when a Santa Fe passenger tran hit his motorcycle, at San Antonio avenue, near Claremont, will be held Monday morning at 10.30. Coroner Frank A. Nance officiating, at the Todd chapel, Pomona.

Hyatt was frightfully mangled, an examination disclosing that the entire right side of his head and body were crushed, neck broken, right arm smashed and right hip crushed.

The accident occured at the San Antonio avenue crossing at about 7.30 Wednesday morning, as Hyatt was riding his motorcycle on his way to work, is is claimed by witnesses that the wig wag signal system was not working. Hyatt did not slacken speed as he went across the tracks, apparently under the impression that no train was approaching. He saw the train too late to save himself, and the impact flung his body 150 feet.

His motorcycle, which had a side-car attachment, was practically demolished, having been thrown against a telegraph pole with sufficient force to smash it to bits. One of the tires struck a Mexican working with a section gang, but did not injure him.

It is believed that the Santa Fe is conducting an investigation to determine whether the signal apparatus was in working order at the time of the fatal accident.

Hyatt, who was 28 years old, was a painter by trade, and was on his way to Claremont when death claimed him. He had lived in Pomona for about two years, and for the past six months had made his home with his aunt, Mrs. D. C. Lathrop, 749 East Sixth street.

GRAPEFRUIT AND ORANGES CHEMICALLY DEFINED

Definitions for grapefruit and oranges have been approved by the Joint Committee on Definitions and Standards and will be recommended for adoption to the Association of American Dairy, Food and Drug Officials, to the Association of Official Agricultural Chemists, and to the United States Department of Agriculture for the guidance of federal, state and municipal food officials in the enforcement of food control laws, according to a statement of the Bureau of Chemistry, United States Department of Agriculture.

It is expected, according to the officials, that the definitions will be acted upon by the two associations and the Department of Agriculture in time, if adopted, to become effective prior to the 1921 shipping season. The definitions follow:

GRAPEFRUIT, POMELO is the sound, mature fruit of Citrus grandis Osbec. The juice of the mature fruit contains not less than seven (7) parts of soluble solids to each part of acid calculated as citric acid without water of crystallization.

ORANGE (common, sweet or round) is the sound, mature fruit of Citrus sinensis Osbeck. The juice of the mature fruit contains not less than eight (8) parts of soluble solids to each part of acid calculated as citric acid without water of crystallization.

There are twice as many people within 50 miles of New York City as there are in the whole of Australia.

DESERT LAND SOLD AS OIL BEARING

Investigation of what is alleged to be one of the biggest swindles in the history of San Bernardino County, involving fabulous tales of oil prospects on the barren desert region east of Daggett near Minneola in which J. Bob Witt, real estate dealer operating from headquarters in Los Angeles, is alleged to have played a prominent part, is in progress under the direction of District Attorney T. W. Duckworth, of this county and District Attorney T. L. Woolwine of Los Angeles county, it was announced by Mr. Duckworth.

According to reports, Witt is said to have purchased a section of land near Daggett at the nominal price of $2.50 an acre with the full cognizance of its character as a barren waste.

Sold in Lot Divisions

Registered sales of the property which have gone on record in the recorder's office tend to indicate that the property has been resold by the Los Angeles man in lot divisions bearing a price of $50 per lot.

Most of these sales have been made to school teachers and widows who had no idea of the property in which they were investing their savings, it is claimed.

The 640 acres alleged to have been parcelled out to unsuspecting investors is described on county maps as Sections 33, 9 N. R., 2 E., and is in the heart of the Mojave desert waste land.

First indication that the Los Angeles man's project might bear investigation came when he tried to file subdivision maps in the office of the county assessor. District Attorney Duckworth was immediately summoned and last week went to Los Angeles to lay the matter before District Attorney Woolwine.

District Attorneys at Work

Cooperative efforts of the district attorneys were immediately put forth and the investigation is now in the height of its progress, although Mr. Duckworth would not reveal any of the details now discovered.

Reports from the desert region have given no indication whatever that oil prospects were favorable and the news of the alleged fraud broke today as a surprise to all who are acquainted with the geological formation at Daggett.

BIG APPLE CROP IS REPORTED AT CHINO

The apple crop in the vicinity of Chino is the best it has been for years, according to Samuel Scow, of Riverside Drive of Chino.

In speaking of the apple crop this year. Mr. Scow said: "I have been growing apples here for the past nine years, and I have never had such fine fruit as the apples that are on the trees this year. And one of the fine features is that there are no worms. Every apple is perfect, they are large and exceptionally fine flavored.

One of the hindrances which has often been a source of grievance to the apple growers of this section has been the abundance of wormy apples, which could not be marketed at top price, but this year a greater portion of the fruit than for years, will be sold at top prices.

An unstinting use of spray by the apple growers in the Chino district is the cause of the excellent quality and cleanliness of the apples this year is the opinion of G. A. Hillman, who raises twenty-seven varieties of apples and three varieties of pears on his five-acre ranch just east of East End avenue on Riverside Drive. In addition to the spraying Mr. Hillman has had three inspectors come this year to examine his fruit trees.

BETTER THAN NAVELS OR VALENCIAS

Recently, an Easterner with ambitions to become an orange grower moved to Southern California and purchased a piece of land and started development work upon it.

After several weeks of labor a neighboring rancher casually inquired one day what variety of trees he intended to plant.

"Why, I wouldn't think of planting anything but Sunkist oranges," replied the persevering Easterner.

NOURISHMENT'S A REMEDY—- FOR WHAT AILS BOTH YOU AND ME

Mr. Party has written a prescription for all hungry folks. He advises you to eat the choice meats that we sell. You get sixteen ounces to the pound of nourishment in this shop.

WATCH FOR MR. HAPPY PARTY

CITY MEAT MARKET
267 E. 9TH ST.
PHONE 111

You Can Save

MONEY

At the Army Goods Store in Ontario

Army Goods Store

226 N. Euclid Ave.
ONTARIO, - CAL.

America in the Making and the Very Spirit of Democracy

A Man for the Ages

By Irving Bacheller

A tale which shows the staunch heart, spacious mind and noble soul of Abraham Lincoln. A novel, told in the charmingly romantic vein which one expects from an able writer of fiction, yet no historic fact has been tampered with. Dealing with the days of Lincoln's youngmanhood at New Salem, Ill., and those of his growing political career which followed, it is a picture of the times, of types and thrilling incidents of the pioneer period. And although a story, not a biography, it presents the most humanly interesting portrayal of the great Emancipator ever made. A story which has seized the heart of the nation. This paper is fortunate in being able to offer it in serial fonn.

WATCH FOR IT!

ADVERTISE!
Should you
Want a cook
Want a clerk
Want a partner
Want a situation
Want a servant girl
Want to sell a piano
Want to sell your auto
Want to sell town property
Want to sell your groceries
Want to sell your hardware
Want customers for anything
Advertise persistently in this paper
Advertising is the way to success
Advertising brings customers
Advertising keeps customers
Advertising insures success
Advertising shows energy
Advertising shows pluck
Advertising is "biz"
Advertise or bust
Advertise always
Advertise well
ADVERTISE
Judiciously
At once
In the

According to Samuel Gompers, president of the American Federation of Labor, 4,000,000 workers unemployed are costing the people of the United States $20,000,000 a day.

THE UPLAND NEWS

SEMI-WEEKLY

W. E. WESTLAND, Editor and Prop.
Phone Pacific 29

Entered at the Postoffice at Upland, Calif., as second class mail matter

SUBSCRIPTION RATES

One year	$3.50
Six months	2.00
Three months	1.00

LOCALS AND CLASSIFIED RATES

Liners in Local News column, per line, each issue, 10 cents. (Minimum charge, 30 cents.)

Under Want Ads section, per line, each insertion, 5 cents. (Minimum charge, 25 cents.)

FRIDAY, AUGUST 26th, 1921.

REPUBLICANS are viewing with a great deal of satisfaction the speech Senator Ashurst, Democrat, of Arizona, made in the Senate on the day the Fordney tariff bill was reported to the Senate from the House. It might be added that Democrats are viewing the same speech with a great deal of concern. In the opinion of both Republicans and Democrats, Senator Ashurst's speech and the position it outlined, forecasts a very serious split in the Democratic party upon the tariff. The Senator's speech was devoted to the subject of a protective tariff upon cotton, which he said was absolutely necessary for the continued prosperity of the American cotton planter.

While the Senator's speech was devoted particularly to the Egyptian or long staple cotton which is raised in the southwest it was a comprehensive and scholarly discussion of the cotton industry as a whole, both in this and other countries. He pointed out that it costs 46c a pound to produce the long staple Egyptian cotton in the United States. The Egyptian grower pays not over 50c per day for his labor. It costs the Southern cotton growers $6 to $10 per bale to ship to Boston, the cost varying according to distance. On the other hand the Egyptian cotton grower can ship his cotton from Egypt to Boston for $3 per bale. Senator Ashurst insisted the American grower is entitled to a protection which equals these differences between labor and transportation costs and then said:

"The government of the United States within the past fifteen years has spent large sums of money in testing soils, sending out experts and urging farmers to plant Egyptian cotton. * * * We have spent thousands of dollars demonstrating that we could build up this industry in America. Yet, the tariff bill which has come to the Senate from the House of Representatives puts cotton on the free list, which means that the American grower of cotton will be exterminated unless this schedule is corrected. I appeal to the senators not to destroy this Egyptian cotton industry. Free trade will destroy it and I appeal to the Republicans not to destroy it."

Were Senator Ashurst the only Democrat taking such a position, it would not be so significant, but he is not alone. Duuring the closing hours of the debate upon the Fordney bill in the House, Representative Garner, of Texas, ranking Democratic member of the Ways and Means Committee, and, in the absence of Representative Kitchin, leader of the Democrats in the tariff schedules, took the floor and announced that he intended to support cotton. It is pointed out that in this position he was supported by a very appreciable following in his own party. Only a few weeks ago, Governor John M. Parker, of Louisiana, in New Orleans, urged his people to discard that idea that a tariff was a political issue. He stated that it was an economic proposition pure and simple and the agricultural South would be better conserved by a protective tariff than it would by the traditional Democratic doctrine of free trade.—National Republican.

JUST when the older people have become accustomed to the thought that the buffalo, once so common in western United States, is for all practical purposes extinct, just when we are bringing up our children to the idea that the nearest they will ever come to a buffalo is the picture of one in their school geography, it is announced on highest authority that this animal is multiplying so fast in the Yellowstone park region as to have become a problem.

We had formulated theories which explained to a nicety the cause of the decline of the buffalo. We had contented ourselves with the fact that due to man's encroaching on the domains of this animal it was now to be only a question of time before the real article in the way of buffalo robes would be gone from the face of the earth.

To our amazement, however, we learn that the herd in Yellowstone park is increasing so rapidly that even within this large area it will be difficult to get sufficient food for these animals when snow covers their grazing pastures in the winter. There is every indication that the increase will be continuous, in which event it will be necessary to transfer these animals in great numbers to other parks.

Of course, they will never again become so numerous, as they were in the days of Kit Carson, Buffalo Bill and Deadwood Dick. In those days the western plains swarmed with these animals; even if we liberally discount what these men have told us of the abundance of buffaloes, we are inclined to believe that it must have been next to impossible to shoot off a rifle on the western plains without hitting half a dozen buffaloes.

In those days buffaloes and buffalo hunting were American institutions. The European who came to look us over but dared not venture far enough into the Wild West to sight a herd of buffaloes, had not seen all of America. Let us hope that this animal continues to increase, so that in our school geographies we need no longer write under a picture of it the sad legend, "almost extinct."—San Bernardino Sun.

RUMOR and tragedy are revealed in statements made to the Post Office Department by depositors to secure duplicated postal savings certificates for ones lost.

"Lost, not known as wife is deceased and cannot be found," runs one answer.

Other answers from persons all over the country, read as follows:

"Stole from my coat pocket in church."

"Mutilated, mistaken by members of my family as stage money."

"Stole out of a bag, my own bag, by whom I can't say. I suspected my wife, but she says she has not got them. I can't do no more.

"The certificates went down with the rest of my belongings on torpedoed transport, S. S. Tuscania."

"Blew out of my hand in the middle of the Pacific ocean."

"I had them buried in the ground, but not deep enough and when the woods were burned, they were burned also."

"A child has taken the book from the dresser and put in it in the garbage pail and was taken away by the garbage collector."

"Kept in stove for safety sake. Fire was made in stove, forgetting about certificates."

"Owner lost certificates on the battle field of Chateau Thiery—wounded in engagement."

"I was knocked down and robbed while paying for a circus ticket."

"Bound for France when steamer was torpedoed and sunk. I lost all my belongings. Steamer Spitfire."

"Became intoxicated and awoke on a doorstep without the certificates."

"Improperly withheld by brother who refuses to deliver them to depositor and who gave depositor a beating when she asked for them."

"Lost while celebrating Memorial day overzealously."

ALL the financial newspapers in the country and many other publications recently ran a story telling how Henry Ford solved the difficulties of the Ford Motor Company in its readjustment from a war to a peace basis.

In brief, Mr. Ford did what every good business man has been doing. He cut down his inventories by using up all material on hand, reduced his prices and distributed his product to his various agents. He pushed his collections, both foreign and domestic, sold what Liberty Bonds were necessary, and reduced his obligations to a minimum.

"Then," says Mr. Ford, "we went through the offices and cut out a lot of jobs created duuring the war. We literally took out and sold a train-load of desks. We told the men who occupied these desks that back in the shop there were many god jobs at good pay, if they wanted them. Most of them did. We cut the office forces from 1,074 persons to 528. Telephone extensions were cut about sixty per cent. Interesting but useless statistical systems were abolished.

"We went through the shops in the same way. During the war we had a foreman for about every three to five men. Too many foremen sat at desks looking on. We sold all the desks and put most of the former foremen working. We now have a foreman for about every twenty men. Everybody and everything not producing was put in a position where it could produce, or was eliminated.

"Our difficulties were like those of every other great plant, a heritage of the war. We knew as the country settled back to peace conditions some stern readjustments would be necessary."

Think what a blessing it would be to the people of this nation if a house cleaning such as Ford gave his plant, could be given to the various branches of our national government and weed out the dead timber and useless jobs which will be a hangover, from the war and a burden to the taxpayers for years to come.

Politics and business do not mix. If the Ford plant was under political supervision the price of Ford cars would be double or treble their present cost.—Redlands Facts.

LET'S have less of 'thou shant not' and more of 'come on: let's go!'" Postmaster General Hays said the other day at a luncheon of Rotarians, where he was the principle speaker.

"There is a lot of business that really is sick; still staggering with the shell shock of war and the debauch of extravagance." said the Postmaster General. "But there is a great deal more that is merely malingering. What we need more than anything else is the common sense of courage and confidence.

"There is, of course, the greatest era of expansion and prosperity ahead that the world has ever seen. Every one knows this and the only question discussed is when it will start. Well, it's time to go out and meet it."

It is said that the value of the diamond production in the Union of South Africa last year constituted a record for the industry.

Legal Notices

IN THE MATTER OF THE OPENING OF SECOND AVENUE

NOTICE OF FILING REPORT

NOTICE is hereby given that heretofore the Board of Trustees of the City of Upland, adopted its Resolution of Intention No. 301, declaring its intention to open and widen Second Avenue in said city, as in said resolution provided, and thereafter adopted a resolution in said matter ordering said work and appointing commissioners to assess the benefits and damages caused thereby, and have general supervision of the proposed work of opening and widening of said street, as contemplated in and by Resolution of Intention, and

NOTICE is further given, that said commissioners have made their assessment of the benefits and damages caused by the opening of said Second Avenue as contemplated and proposed in and by said Resolution of Intention, and have made a written report and have attached thereto a plat of the assessment district showing the lands to be taken for such work and improvement and the lands assessed and the amount of such assessment and the amount of damages, all as required by law, and that said report and plat were on the 19th day of August, 1921, filed in the offices of the undersigned and pursuant to statute in such cases made and provided and the Resolution of said Board of Trustees, the undersigned City Clerk and Clerk of said Board of Trustees, hereby fixes Saturday, the 24th day of September, 1921, as the day, on or before which all persons interested in said matter, or the said assessments, or in any other matter connected therewith, to show cause, if any they have, why such report should not be confirmed by said Board of Trustees. All objections shall be in writing and filed with the undersigned City Clerk and Clerk of said Board of Trustees at the offices of said Clerk in said City.

Reference is hereby made to Resolution of Intention No. 301, and to the report of said commissioners, all of which are on file in the office of the undersigned, for further particulars.

Dated at Upland, California, August 23rd, 1921.

FRANK K. NICHOLS,
City Clerk and Clerk of the Board of Trustees of the City of Upland.
29t8

NOTICE OF ASSESSMENT

Lemon Heights Water Company — Location of Principal Place of Business, 274 B Street, Upland, San Bernardino County, California.

Notice is hereby given that at a meeting of the Board of Directors, held on the 5th day of August, 1921, an assessment of $10.00 per share was levied upon each and every share of the subscribed capital stock of the Corporation, payable immediately to F. W. Palmer, the Secretary of the Corporation, at the office of the Corporation, 274 B Street, Upland, San Bernardino County, California.

Any stock upon which this assessment shall remain unpaid on the 7th day of September, 1921, will be delinquent and advertised for sale at public auction and unless payment is made before, will be sold on Wednesday, the 28th day of September, 1921, at 10 o'clock a. m., to pay the delinquent assessment together with cost of advertising and expense of sale.

By order of the Board of Directors.
F. W. PALMER, Secretary.
Office, 274 B Street, Upland, California.
25t6

Take Your DRY CLEANING To WILSON'S TOGGERY

Agent for the Pomona Sanitary Laundry

ROBERT WISELY
Contractor and Builder
I CARRY LIABILITY INSURANCE
Phone 605
UPLAND, - CALIFORNIA

SPECIAL ATTENTION given to
REAL ESTATE
G. T. Redmon
Office 216 Second Ave.
Office Phone 629-J
Res. Phone 222-J

SAY IT WITH FLOWERS
FRESH CUT FLOWERS ALWAYS ON HAND....
DESIGNS—BOUQUETS —SPRAYS—
Made to Order for All Occasions at Less Than City Prices
Telephone 102: Ask for Mr. Stewart or Mrs. Bentley
Flowers Delivered by Telegraph Anywhere in the United States or Canada
Armstrong Nurseries
408 N. EUCLID AV., ONTARIO

A. L. Palis
Watchmaker and Jeweler
UPLAND, CAL.
Established Since 1900

PROFESSIONAL CARDS

A. E. HUNT
CHIROPRACTOR
Rooms 3-4, Ontario National Bank Building, Ontario
Hours: 9 to 12, 2 to 5, 6:30 to 7:30

J. B. DRAPER
UPLAND ONTARIO
UNDERTAKING — EMBALMING
Lady assistant will take charge of ladies and children. Calls made promptly; answered day or night
Phones Upland 5-J; Ontario 7

A. H. LAWRENCE
Attorney-at-Law, Upland, Calif.
Special attention given to probate business and collection of debts. Is also a real estate and loan broker, notary public. Insurance written in non-board companies at a low rate on dwellings. Legal papers carefully drawn.
Phones: Office, 335-J; Residence, 335-L

A. W. BURT
NOTARY PUBLIC — LAWYER
Practice in both State and Federal courts. Legal and probate business given the most careful attention. No charge for preliminary consultation.
Suite 117, Ruedy Building—Entrance on Ninth St. or Second Ave.
Phone 63

EMPIRE REALTY AND MORTGAGE COMPANY, INC.
Real Estate—Loans—Insurance
Office in First National Bank Bldg.
F. W. PALMER, Secretary
Upland, Calif.

4000 POLICIES IN FORCE
$6,623,664 Insurance on Its Books, and Is Still Growing
Phones: Upland, 2-J; Ontario, 362
SAN BERNARDINO COUNTY
Mutual Fire Insur'e Co.
J. N. HUEHN, Secretary
119 East A Street, Ontario

GEO. P. LUTZ
PLUMBING SHOP
SHOP HOURS—
7 to 8 A. M.,
5 to 6 P. M.
SECOND AVENUE
Rear of The News Office
Residence: 221-M Shop: 221-J

Complete In Every Detail

That is why our service is so satisfactory in meeting the requirements of our customers promptly and efficiently.

Checking Accounts are Invited.

COMMERCIAL NATIONAL BANK
UPLAND, CALIFORNIA
"THE BANK WITH THE CHIME CLOCK"

Do You Gamble?

Many people say that buying meats is a gamble. Sometimes good, sometimes bad! But they are not our patrons. Buying meat from us is a certainty that you are getting excellent meats with every purchase at reasonable prices.

CASH MARKET
Formerly the B. & L. Cash Market

OUR CUSTOMERS

can help us maintain good service by advising us promptly of any fault. Our wish is to serve you well.

ONTARIO POWER CO.
LIGHT POWER
Phone Ontario 20

EVERY DAY COMES MORE NEW

Autumn Fashions

IN WOMEN'S WEAR

THIS WEEK THERE ARE

NEW FROCKS

Of fine wool fabrics, in rich autumn colorings, beautifully braided and beaded effects and styles that are different and pleasing.
Priced at from.....$17.50 to $79.50

New Fall Suits, New Coats and Skirts—

In the latest fabrics, fashions and colors, at prices that are lowest in years. Also new coats for littlefolks and Misses, in nifty new styles and pretty trims, at prices within reach of all.

School Dress, Sweaters, Middies, Skirts—

See our wonderful values in these on the Second floor now.

End of the Season—

Clean-Up Sale on Broken Lines of Footwear This Week—

Groups of scores of pairs of high and low Shoes for men and women. Values that were $6.50 to $11.00, on Sale at **$4.85** a pair

Also many pairs of Children's Shoes, suitable for school wear—Offered at real money-saving prices now.

SHOP FOR YOUR SCHOOL NEEDS AT THE BIG STORE OF POMONA—LARGEST SELECTIONS, BEST VALUES TO BE HAD

Orange Belt Emporium
POMONA

Loss of Pep

Many Motorists Do not realize that a corroded or dirty carburetor is often the cause of the loss of "pep" in their cars, which annoys them so much. Yet this is a very vital fact.

The carburetor is very delicate and must be clean at all times and properly adjusted, otherwise your engine WILL NOT RUN SMOOTHLY.

Carburetor work receives special attention at this garage. It means better service from your car and greater enjoyment for yourself.

UPLAND GARAGE
Waterman Bros. Proprs.
The Garage on the Avenue Upland

EAT Alfred's Ice Cream

Made in the most sanitary factory on the coast

Buy ALFRED'S when you buy

Butter-Kist Pop Corn

Always Fresh Popped

AT

L. J. LONGWORTH
NEXT TO COLONIAL

CUCAMONGA

Ned Trickey son of Mr. and Mrs. Walter Trickey of Alta Loma, has been ill since last Friday. Sunday he became suddenly worse and was rushed by Dr. A. L. Weber to the San Antonio hospital where he was immediately operated on for appendicitis.

Although it was a very close call, Ned is at present resting easily and is getting along as well as could be expected.

Died, Mrs. Ginodeda Lopez, August 22nd, at 6 a. m. at the home of her son Ben Lopez, after a lingering illness.

Mrs. Lopez was a native daughter and was 53 years, 7 months and 19 days old at the time of her death.

Funeral Service was held Tuesday morning at 10 o'clock from the Catholic church at the corner of 8th street and Turner avenue. Burial was at Bellevue.

Word was received here by friends of Mr. and Mrs. E. G. Eymann and children who are spending their vacation at Santa Monica, which read as follows: The "Missus" and Kids are having a fine time. Fishing has not been very good here. However, I picked up courage to try deep sea fishing and say! were you ever out on a launch and the waves playing at up and down? Well we did not get many fish, but Oh! how we fed them (woo). I'll tell you, good old mother earth for me and I do not see any sense any how in build- the ocean so far from the shore. The weather has certainly been fine and in the mornings (out on the pier) I wished I had some of Cucamonga as heat in my pockets. Bathing is fine.

Drove out about 10 miles west from here along the ocean front and visited some of the old-time sod houses. Also took some pictures.

No time to get lonesome.

Mr. and Mrs. S. P. Kincaid and son Sterling, Mrs. George Cheeney, of Coronado, but who is spending the summer visiting here and at San Diego and San Bernardino and Mr. and Mrs. Meaker and son Warren, and daughters Misses Mildred and Evalin of Glendale, formed a jolly crowd that motored to Lytle Creek on a picnic Sunday, while there they met one of Cucamonga School's popular teacher, formerly Miss Ruby Roberds but who recently married, Mr. John Loehr of Ontario, Mr. and Mrs. Loehr was also accompanied by her mother and sister and are all enjoying an outing at the popular resort before the young couple leave for their new home in Oregon.

Mr. and Mrs. I. T. Jamison and son, Lee Jamison left Tuesday morning for Lytle Creek. Mrs. Jamison and son will remain for some time at the popular resort and while there will improve their lot and build a garage. Mr. Jamison returned home the same evening but will make several trips during the week up to see them.

Mr. and Mrs. Roy Booth and children of Chow Chilla, motored down Sunday and are the guests of Mr. and Mrs. John Swoap. Mrs. Booth expects to remain a couple of weeks at which time Mr. Booth will take them home and then return here as he has accepted his old position again at the Vintage Winery.

Frank Allen of Ontario spent Friday here on business.

Mr. Hann, who is one of the Santa Fe relief men, was sent here this week to help Mr. Harold Bray through the rush season, which starts next week when the first carload of grapes will be shipped east.

Mr. and Mrs. Hoffman and children of Long Beach and Mrs. McArthur and children of Upland and Mrs. M. L. Bonillas were guests of their father Mr. Sam Garard and son Colonel, Wednesday at their pretty home on Eight street.

Mr. and Mrs. Frank Caldwell of Chino motored over last Friday evening and called on friends.

E. A. Ramirez is giving a social dance at the Kilbourne Hall, Sept., 3rd from 8 p. m., until 5 a. m. Joe Rogers will be the floor manager. A large crowd is expected.

Richard Powlson of Alta Loma, is visiting his couusin Jack Powlson, who is visiting here from Needles, but who with his mother is staying at the E. G. Eymann home.

Henry Moore had a close call Sunday evening from tomaine poisoning caused by drinking a bottle of near beer, which must have had a small leak in the lid which caused the trouble.

Mr. and Mrs. Robert Holland spent Sunday afternoon with Mr. and Mrs. Frank Canup.

Joe Rogers has added an Acetiline welding outfit to his garage, which is located across from the Santa Fe Depot, which both welds and brazes all kinds of metal.

Misses Helen Todd, Marie Axley and Miss Louie Carman and Messrs. Geo and Lee Cherbak, Harvey Axley and Lister Crowd, spent Sunday evening at Urbita Springs.

Among those from here who attended the Methodist Camp meeting at Santa Monica Canyon, from here were Rev. and Mrs. E. Sedweek, Mr. and Mrs. Hedges and daughter Miss Cora, Mrs. Haddock, Mr. and Mrs. W. W. Hatch and Mrs. Carrie Smith and daughters, Miss Sadie and Miss Charlotte.

Mr. and Mrs. Fred Trickey and son Fred, Jr., of Berlin, Wisconsin, who are enjoying a vacation motoring throughout the state came in Monday and will remain for a visit with their brother Mr. Walter Trickey and family of Alta Loma.

Mrs. Carrie Smith and daughters Misses Sadie and Charlotte returned Monday from the Methodist camp meeting which is being held at Santa Monica Canyon. They report having a lovely time and that the Methodist's have secured a wonderful place to hold their meetings, and while there they met Mr. and Mrs. MacKean of Los Angeles, but formerly of here. Mrs. MacKean attended the entire meeting and Mr. MacKean came down to spend the week-end.

Mr. W. L. Dana accompanied by Miss Jessie Shaffstall spent Wednesday in Los Angeles.

Mrs. Roy Karr and children who has been visiting her parents Mr. and Mrs. Woodrow at La Russell, Mo., for the past 6 months, returned home Monday evening.

MrS. W. J. Kincaid and daughter Mrs. Walter Keen of Los Angeles spent Sunday at Pine Crest.

Mr. and Mrs. Harold Bray and daughter, little Miss Dorothy accompanied by Henry Moore, motored to San Bernardino and enjoyed the afternoon, Sunday.

Miss Ruth Wilson entertained Sunday afternoon, her friends Miss Mildred Fordham and Miss Dorris Mitchel and Messrs. Roy Fordham, Arthur Burnic and Mr. Fred Coops, all of Pasadena.

Miss Esther Harris accompanied by Mrs. M. F. Wilson and son Raymond and granddaughter little Miss Iney Kirby of Ontario, who had been for thepast week visiting here, motored to Ontario Saturday evening. Mrs. Wilson and son accompanied little Miss Iney to her home for the week-end.

Mr. and Mrs. Meaney have leased a cottage near Stoddard's Canyon and moved this week to their new location.

Mr. and Mrs. D. R. Glenn and daughter Miss Edna of Chino motored over Sunday and spent the day with Mr. and Mrs. Hendricks.

Miss Tressie Stipe and Miss Maude Markham spent Sunday night with their friend Miss May Anglin.

Stanley Bonillas and Renard Norman spent Monday in the Angel City.

Mr. Jess Glenn of Fullerton accompanied by Miss Sweet of Brea, motored up Sunday and spent the day with Mr. Glenn's sister Mrs. Virgil Davis and family.

Mr. Arthur Bennett and mother, accompanied by Mrs. I. T. Jamison motored to Chino Sunday afternoon.

Miss Cleo Holland spent Sunday with her friend Miss Marie Anglin.

Mr. McCorkle accompanied by Mr. I. T. Jamison and son Lee, motored to Mr. McCorkle's fine ranch, Sunday and spent the day.

Messrs. W. J. Kincaid and W. R. Kincaid spent Sunday with their sister Mrs. Guthrey and family at San Bernardino.

Mrs. Lucy Bargogno and children accompanied by her sister Miss Margaret Ravera all of Puente, spent Sunday with their sister Mrs. Joe Virzio and family.

Mrs. Livina Karr spent last Thursday and Friday with Mrs. M. F. Wilson at her home on East Eighth street.

Mr. and Mrs. James Glenn and daughter Geneva returned from Elsinor Lake last Thursday, where they had been for a camping trip.

Mr. and Mrs. Frank Carpena and family spent Saturday with their daughter Mrs. Leo Creighton of Upland.

Mr. and Mrs. Roy Karr and Mr. Walter Hirst spent Wednesday in Los Angeles on business.

Mr. and Mrs. Wallace and children who had been spending a few days at Santa Ana came back Monday and on Tuesday they moved to Smiltzer to make their future home.

Mrs. Joe Vizio and family are enjoying a visit this week from her sister Mrs. Santa Arata and son Jonn of Puente.

Mrs. May Curty and family of Ontario came over Monday and called on their former pastor, Rev. E. M. Hutchens and family at the Nazarene parsonage.

Mr. and Mrs. Hugh Thornton of Los Angeles came up Friday to spend a day with Mrs. Thornton's parents Mr. and Mrs. Frank Wheaton. Saturday Mr. and Mrs. Wheaton took their daughter and husband to Los Angeles in their machine in time for them to catch the boat for Catalina Island where the young couple spent the week-end. The Wheaton's spent the week-end with friends and relatives in the Angel City.

The International Ball team played Mt. Vernon Sunday at San Bernardino which resulted in a score of 6 to 10 in favor of the International. Next Sunday at 2.30 they play the Woodman Covina team at the ball grounds at Ontario.

At the Churches

METHODIST EPISCOPAL CHURCH
Rev. E. Sedweek, Pastor.
Phone Upland 642-W-3

Bible School 9:45 a. m.
Morning Service 11 a. m.
Evening Farewell Service at 7.00 p. m., for Miss Sadie Smith who leaves for Ragoon, Burma as Foreign Missionary.
Prayer Meeting Wednesday evening at 7.00 p. m.

◆ ◆ ◆ ◆

THE CHURCH OF THE NAZARENE
Rev. E. M. Hutchens, Pastor.
Phone Upland 130-W-3

Sunday School 9:45 a. m.
Morning Service 11 a. m.
Evening Service 7.30 p. m.
Prayer Meeting, Wednesday evening 7.30 p. m.

◆ ◆ ◆ ◆

MEXICAN NAZARENE MISSION
Rev. Geo. M. Minor, Pastor.
Phone Upland 130-W-3

Sunday School, 9.45 a. m.
Morning Service, 11 a. m.
Evening Service, 7:30 p. m.
Prayer Meeting, Thursday evening, 7:30 p. m.

FINALLY GAVE HIS OPINION

Mr. Harker Was Cautious, Though He Might Have Known That He Could Not Escape.

Henry Harker and his wife were returning from a village worthy's funeral, where the officiating clergyman had been a young man fresh from the divinity school.

"I declare," snapped Mrs. Harker, "I never did hear anybody run on the way that young whippersnapper does! Wore me out before he begun to say anything. Talk, talk, talk! Nothing but words!"

"Giddap," said Mr. Harker to the horse.

"Why don't you say something, Henry Harker?" demanded his wife. "Don't he wear you out?"

"I dunno but what he does," said Mr. Harker, guardedly.

"Don't know but what he does!" echoed his wife. "Don't you know that he wears everybody out?"

"I, I can't say I knew that—not truthfully; for I ain't heard near ev'rybody's opinion of him."

Mrs. Harker faced her husband.

"What's the use of your backin' an' fillin' so?" she said. "I'd like to know your opinion of him—if you can get it out."

Mr. Harker tugged twice at the reins before he replied.

"It seems to me," said he at length, "that he's the kind of man that would ruther change the subject than stop talkin'."

"Well," said Mrs. Harker, relieved, "you might have said that before."

ELECTRIC LIGHT FOR ANGLER

Contrivance Enables Fisherman to Inveigle the Finny Tribe, Even on the Blackest Night.

Fisherman born is a fisherman to the last minnow. He hates to waste a night, though it be in the dark of the moon when it is too black to bait a hook. So now comes a fisherman's friend with a "night light" for the angler. If he puts a small battery in his pocket, along with the cheese sandwich and bottle of far-from-beer, the angler can try for a speckled crappie or cast for a brown-backed pickerel all night long. The instant a fish begins to unreel his line, a light bulb, fastened on his rod, flashes.

The contrivance is ingenious. Fastened in the middle of the rod, it permits the line to be run out or wound up without being interfered with, but a jerk of the line from the hook causes a special trigger switch on a flashlight holder to close the circuit and light the lamp.

"Would a regular fisherman consent to toting a battery in his pocket in order to catch a blue gill?"

"Of course he would," says Steve Meunier of Milwaukee, who is a great fisherman himself. "Any fisherman wants to catch what he can, and if he hasn't used one of these new-fangled things it is only because he has never seen one. I have been using luminous bait and small bells for still fishing for several years, so why not an electric light?"—Milwaukee Journal.

Uses for the Sweet Potato.

A negro scientist of Tuskegee, Ala., has discovered manifold uses for the sweet potato, that near relation of the peanut, yielding everything from ice cream to ink. Mr. Carver enlightened the Ways and Means committee of congress and incidentally asked for a little "protection" on the products of southern soil. Said Mr. Carver, "Here is a bottle of mock oysters. Here is a bottle of relish for the oysters, made from peanuts. Peanuts make fine cereal coffee. The sweet potato products number 107 up to date. I have not finished working with them." So, after all, some of the tariff hearings are not so dull and humdrum as one would think.—Scientific American.

Italian Railwaymen's Federation is promoting the formation of a Federation of all transport workers, to include seamen, tramwaymen, etc.

A wise man changes his mind; a wise woman her face.

SAVE MONEY ON

FEED

By purchasing direct from the car. We always have cars on the way and are prepared to make attractive prices on all these goods. Coming in immediately are cars of

Rolled Barley Recleaned Barley

ALL BARLEY IS ADVANCING

WHEAT—Must be at its low point

KAFFIR CORN—The market is nearly cleaned up

You will be surprised at our low prices, high quality and splendid service.

Phone us at 185 or visit our big establishment.

Ontario Feed & Fuel Co.
San Antonio Avenue and Salt Lake R. R., Ontario.
Two Phones: ONTARIO 184 and 185.

Answer The Call Of The Road

CAMP SUPPLIES

We Are Headquarters For Camp and Auto Trip Equipment For Pomona

Auto Tents	Camp Grids
Auto Canteens	Camp Folding Tables
Auto Camp Stoves	Steamer Chairs
Camp Cots	All Size Tents
Camp Stools	Poleless Tents
Camp Water Bags	Boy Scout Tents
Camp Laundry Bags	Thermos Bottles
Camp Blankets	Haversacks and Knapsacks
Camp Auto Covers	Hammocks

WRIGHT BROS. & RICE
The Furniture Men of Pomona
Second and Garey :: 239 South Main

G. W. DULEY TRANSFER and FUEL

Everything in Hay, Grain and Fuel
Also all kinds of Truck Hauling

DON'T FORGET WE DELIVER UP EUCLID AVENUE TUESDAYS AND FRIDAYS
Phone 23-M A St. and First Ave., UPLAND, CAL.

MAGNOLIA MUTUAL BUILDING & LOAN ASS'N.
RUEDY BUILDING, NINTH STREET

Our "A" Stock Pays 6 Per Cent Interest
Investigate

M. H. Bordwell, Secretary

Build on a Big Roomy Porch

And you'll have a big out-door living room that will give you more summer pleasure than all the rest of the house combined.

And it won't cost much either. We've every kind of pillar—simple and elaborate—as well as all other details you'll need. Think this over seriously.

FOX-WOODSUM LUMBER CO.

Neatness—

The pride that comes with the purchase of "something new" is no greater than the satisfaction which results in having your laundry "done" at the Ontario Laundry. From the most delicate fabrics to the heaviest woolens, we clean neatly and carefully—and restore to the cloth its beauty.

Phone Us Today

ONTARIO LAUNDRY
Launderers and Dry Cleaners
FRANK W. NORTHCOTT, Manager
Phone Ontario 111 Dry Cleaning, Ontario 119

Society

HAPPY BIRTHDAY PARTY FOR AMY ANNE HEWITT—

The third birthday anniversary of Amy Anne Hewitt was pleasantly celebrated on Wednesday afternoon at her home on West street and Fifth avenue.

Mrs. Walter Hewitt had planned a merry round of games, and the little ones invited to share the fun had a very enjoyable time. Ice cream and cake were served at the close of the "party", the guests being Ruth and Betty Smith of Upland, Josephine and Paul Cushing, and Louise Emmons of Ontario.

WEDDING ANNOUNCEMENT BY MR AND MRS. F. B. HARN—

Mr. and Mrs. F. B. Harn announce the marriage of their son John Ivan to Miss Frances Klippon of Los Angeles at the Mission Inn Chapel, Riverside on Saturday, September 3.

The ceremony will take place at ten o'clock in the morning, and the wedding breakfast and reception will be given at the home of the bride's parents in Los Angeles, the guests motoring to the city after the wedding.

TATA POCHON GIRLS HOLD COUNCIL FIRE RITES—

The Tatapochon Camp Fire of which Miss Elizabeth Jones was the leader until her marriage a few weeks ago, has been taken over by her mother, Mrs. Bess Jones, who directed the first ceremonial meeting last Wednesday night.

The members were invited to her house on Laurel avenue for supper, and the Council Fire was held immediately afterwards, each girl in her Indian gown, with head band, and bead trimmings. Plans were made for a week to be spent at the beach, the date chosen September 6th, the destination to be arranged later. Several members were out of town, those present on Wednesday being Charlotte Shingler, Helen Goodrich, Edith Bridenbaugh, and Eleanor Youngstrom.

SMALL GUESTS ENJOY PARTY TO-DAY—

In honor of her little daughter Jean Louise, who celebrates her fifth birthday to-day, and her friend Jean Eleanor Smith, who is twelve years old, Mrs. Fred McMullen is entertaining at her home on Fourth ave. with a delightful children's party this afternoon. Twenty-four guests are invited, and Mrs. Edward Smith, mother of Jean Eleanor, is assisting Mrs. McMullen in entertaining, and serving refreshments.

DONALD BENSON HOST AT AFTERNOON PARTY—

A merry gathering of young people was held yesterday afternoon at the home of Mr. and Mrs. A. W. Benson on Eighth avenue, when their son Donald entertained several friends.

Games were played, the serving of delicious refreshments ending the pleasant affair.

The invited guests were Louis and Ralph Jackson, Alden Wisely, Lester Smith, George Smallwood, Lloyd Ruth, Alice, and Emily Scheneberger, Eldon Berry, and Eugene White.

FAREWELL PARTY FOR RAYMOND MOREMEN—

In honor of Raymond Moremen who left on Tuesday for Smyrna, where he will teach in the International College, the members of the Presbyterian Church gave a delightful party at the church parlors the other evening.

Mr. Moremen gave an interesting talk on the trip he will take and his work at the college and sang a couple of songs, playing his own accompaniment. Other numbers on the program were a duet by Mr. and Mrs. William Trunkfield; a piano duet by the Misses Ruth Monroe and Edith Palis; Mr. and Mrs. S. H. Yahres sang a duet accompanied by Raymond Moremen; a solo by Mrs. Lynward J. Grahame, accompanied by Miss Bertha Palmer; Mrs. W. H. Hawkinson read two letters from Miss Clara Bissell and Miss Nina Rice, who are missionaries in Europe, Merton E. Hill spoke of the work Mr. Moremen has done in the schools here, and the Rev. R. C. Stone made a short speech and presented the latter with a $100 purse from the church.

CARRIE—HAM WEDDING—

Announcement has been made to several Upland friends of Mr. and Mrs. John Ham of the coming marriage of their daughter Lottie to Douglas Carrie of Toronto, Canada, on September 1st, at the home of the bride's parents in Branford, Canada. Miss Ham has spent several winters here with her parents, and has many friends in Upland and Ontario who will be interested in the news of her approaching wedding.

GRANDSON OF LYMAN STEWART MARRIED TO PASADENA BRIDE—

The marriage of William Lyman Stewart, Jr., grandson of Lyman Stewart of Pasadena, and nephew of W. B. Stewart of this city, to Miss Julia Velentine, daughter of Mrs. Valentine of Wilson avenue, South Pasadena, and niece of J. W. Robinson, owner of the Robinson mercantile establishment in Los Angeles, was performed last evening at St. Jame's Episcopal church, South Pasadena, amid a throng of interested friends.

Mr. and Mrs. W. B. Stewart, and Miss Agnes Stewart motored to South Pasadena to attend the wedding, and the reception, held afterwards at the home of the bride's mother on Wilson avenue. They returned to Upland late last night.

In Philadelphia the bricklayers are the only building workers still opposing the wage cut. They are holding out for $1.30 an hour, while the employers are offering $1.

CHURCHES

METHODIST—PRESBYTERIAN CHURCH NOTICES

The Union Service for the Methodist and Presbyterian church will close with next Sunday for this summer. It is expected that P. H. Dowling, a missionary on his way back to China, will speak at the morning service in the M. E. church. Rev. R. C. Stone, of the Presbyterian church is to speak at the evening service in the Presbyterian church. The Subjest for this address is to be the "Big Trees of California."

Morning Service at 11 a. m. and the evening at 7.30 p. m.

Sabbath Schools meet at 9.45 a. m. n the respective churches.

Young People's meetings at 6.30 p. m.

MENNONITE NOTES

We are glad of the good church attendance during the summer season. This is particularly true of the Sunday evening services, which are usually well attended.

Sunday, August 28th, the pastor will use for his morning discourse, Acts 24:25.

We will not forget that Sunday school begins at 9.30 a. m., and the preaching service at 10.30 a. m.

The Juniors meet at 2.30 p. m., and the evening C. E., meeting of the Intermediates and Services begin at 7 p. m. The topic is an interesting one. "Lessons from the Book of Rutts." At 7.45 p. m., we all meet in the church for a short preaching service. The pastor will occupy the pulpit and use as a theme, Esthers sublime words: "If I Perish, I Perish!" Esther 4:16.

Monday night S. S. teachers' meeting and teachers training class. Since Rev. D. B. Hess left us, Rev. J C. Mehl has charge of the class.

Tuesday is the night for the meeting of the H. O. Circle and the ladies mission study class.

Wednesday night is the time for the mid-week prayer meeting. At present we are studying the life of the Prophet Elijah.

Thursday night the pastor's church history class meets. The members of this class are of intermediate age.

Friday night the choir meets and is still doing good work under Mr. Yoder's leadership.

Saturday afternoon at 3 o'clock, the pastor's bible study class meets, members of this class are of Junior age. We pray that the good Lord may bestow His blesings upon our various activities.

CHURCH OF THE NAZARENE
Sunday Services

Morning Prayer Service 9 a. m.
Sunday School, 9.45 a. m.
Preaching by Pastor 11 a. m.
Subject: "Divine Healing."

Following the preaching there will be a healing service to which all, who are sick and want to be prayed for and annointed with oil, for the healing of their bodies, are invited.

Young People's Society and Class Meeting, 6.30 p. m.

Evangelistic Service, 7.30 p. m.

D. S. Corlett, Pastor.

BETHANY UNION CONGREGATION

The services next Sunday as follows: Junior Endeavor at 9.30 a. m. Sunday School, 3.00 p. m. At 4.00 p. m. Miss Halfpenny will give a missionary address. Miss Halfpenny is to return to the Orient in a short time, to resume her missionary work. Come out and hear her speak. We also expect to have a special number in music at this time.

In the attendance contest the side captained by Frank Hewlett, scored the first point. In recognition of this victory Frank had the privilege of preparing, and reading a paper on Arizona before the congregation. His paper was well prepared and of much interest.

Our prayer meetings on Wednesday evenings are well attended and helpful to all who attend.

SEEING ONTARIO Through Her Events

Baring of a woman's soul featured the preliminary hearing in Judge George R. Holbrook's court yesterday afternoon of Newton Peterson, when Mrs. Virginia Mitchel, whose car he is charged with embezzling, was forced to admit that she had left her husband in Phoenix, Ariz., to drive to California with Peterson, to relate how they had lived together as man and wife, how she had written him passionate love letters, how she had begged the man to marry her and finally how she had become angry at him when he ignored her letters and her pleas. Peterson was held to answer to the superior court, but his bail was reduced from $1000 to $500. Mrs. Mitchell as the first witness declared that Peterson had borrowed her car on the night of July 20th, to drive from her tent at the plant of the United Canneries Company in Ontario boulevard, where she was then employed, to Ontario to get a room for the night, promising to return the machine to ner the following day before he departed for San Diego, where he was employed. Later, she said, she learned that he had taken the car to San Diego and was informed by him that he could not bring it back as two tires had blown out. She claimed to have loaned him $60 to purchase tires, but when he failed to return the car, she caused his arrest on August 16. Peterson, on the stand, declared that it was at Mrs. Mitchell's suggestion that he had taken her car to return to San Deigo, that he had promised to return the machine to her at the earliest possible date. He told of having seen Mrs. Mitchell on several occasions between the time he took the machine to San Deigo and the time of his arrest and asserted that she had failed to take him to task for his action. He recited how he had finally replaced the tires and gotten the car as far as Santa Ana when the engine became disordered and he was obliged to leave it for repairs. It was when he returned to Santa Ana to return the car to Ontario that he was arrested. Peterson told of a visit from Mrs. Mitchell at Santa Ana, where he frequently went to sell cars for a San Diego concern, when she begged him to marry her at once and when he asked her to wait until he got "on his feet," declaring he had no money to wed. Attorney Ralph Swing for the defendant attempted to show that the action of Mrs. Mitchell in causing Peterson's arrest was that of a woman scorned, who would go to any length to even up accounts with her erst-while lover. Asked if she was a married woman, Mrs. Mitchell replied that she thought not. It is said that her husband brought action for divorce, following her departure with Peterson, but it is not known whether or not he secured a decree. It is said that Peterson may be charged with violation of the "Mann Act."

Ontario's growth and prosperity are emphasized in no uncertain manner in figures received yesterday afternoon by City Clerk, D. B. Wynne from C. E. Hammer, chief deputy county auditor, showing an increase of more than a million and a half dollars in the city's assessed valuation. The total assessed valuation of Ontario for the year 1921-22, as given out by Mr. Hammer, is $1,783,-682. The non-operative valuation on which the city tax rate is determined.

Fire of unknown origin on the Frank Ford ranch in West A street, near the county line, yesterday morning destroyed a large barn in which a valuable team of mules and a cow were burned to death. Eighteen tons of hay were also destroyed and the loss will run to about $3000, it was said today. The big structure was a mass of flames before it was discovered and scarcely anything was saved.

Howard M. Shattuck has been appointed a member of the Ontario school board to succeed A. J. Stratman, resigned, it was announced yesterday, coincident with the announcement that the grammar schools of the city will open for the fall session on September 19. J. S. Armstrong is president of the board and Ross P. Garbutt, is clerk. Mrs. Grace Stanley, county superintendent of schools, has approved the appointment of Mr. Shattuck.

How he was rewarded for befriending a youth who was out of work and generally down and out by having his home in East Emporia avenue burglarized was related to the police yesterday by M. R. Patterson. When members of the Patterson family returned home after an absence of several hours, they found the place looted of a considerable amount of clothing and the youth who had been given a room until he could find work, among the missing.

2 hands and 2 feet

MUCH USED and MUCH ABUSED

For your hands—

It is true that the hands and nails indicate character. In any case unsightly hands are uncomfortable hands. Keep your hands in better condition; prevent or relieve chaps, roughness or redness; fix up the nails so that they look bright, clean and well polished, dissolve the cuticle that hang nails may not cause trouble as well as look bad. We specialize in all things for the hands. It will pay you to get a little equipment of these things right away.

For your feet—

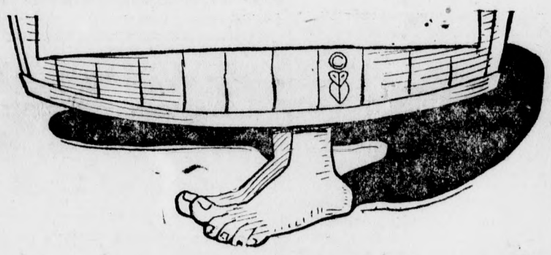

Workers and walkers use their feet a great deal. Housewives are more constantly on their feet than most men. School children and others who are sitting down still bear burden on the feet and the least distress is a bother. To keep the feet in good condition is not a science but the exercise of reason. We sell so many things to keep your feet in good condition and we know it will pay you to heed our advice.

TRADE WITH BRADY

O. P. Brady DRUGGIST

FINE PRESCRIPTION WORK.

PHONE 309-J FREE DELIVERY

DRUGS

WE ARE IN BUSINESS FOR YOUR HEALTH

We Still Have a Full Assortment of

Mason Jars Jar Rubbers

Jar Tops and Jelly Glasses

Have You Tried Our

American Ace Flour

It is the Very Best Grade of Kansas Flour

We Guarantee Quality We Deliver Free

Johnson & Brown

PHONE 602 The Grocers UPLAND, CAL.

WEBSTER FARM DAIRY

We offer milk and cream from our own herd of tuberculin tested cows only.

WE DO NOT PASTEURIZE.

Phone Ontario 719, If You Want the Best.

THE PLACE FOR TIRES

Goodyear Tires

Cord and Fabric

More people ride on Goodyear's than any other tire.

We Carry all Sizes, Cord and Fabric

15,000 MILE GUARANTEE!

HORSE SHOE and KELLY-SPRINGFIELD CORDS

Absolutely Guaranteed 15,000 miles, and ALL ADJUSTMENTS MADE RIGHT HERE. There is some satisfaction in buying tires like these Let us show you samples and cuts

"SERVES YOU RIGHT"

$13.50 Including War Tax

Mason Non-Skid

30x3½ Case. A Dandy Buy!

Also We Have:

30x3½ Non-Skids at $12.00
31x4 Non-Skids at 20.00
34x4 Non-Skids at 24.00

LOTS OF GOOD BUYS—REAL VALUES

Grahame's Service Station

Phone 42 THE BEST ON THE COAST 2nd Ave. at 10th St.

Why Not!

Make your selection now and be correctly attired in an up-to-date suit made to your individual measure?

WILSON'S TOGGERY

UPLAND, CAL

MEMBER FEDERAL RESERVE SYSTEM

Learn To Pilot Your Pennies

The man who works on a salary often finds that his incidental expenses mount up with surprising speed.

By carefully setting aside a certain definite sum each week and putting it in an Interest Bearing Account here, you are stopping the leakage and assuring your future.

Get one of our new NEST EGG SAVINGS BANKS — By a very little care they are bound to hatch into a good substantial interest bearing investment.

The First National Bank,

UPLAND, CALIFORNIA.

—Officers and Directors—

Chas. V. Barr, President
A. Podrasnik, Vice-President
R. F. Lemon, Vice-President
C. T. McCulloch
Wm. Rohrig
Harlow S. Wilson, Cashier
Clyde D. DuVall, Assistant Cashier
Allan S. Barr, Assistant Cashier
G. A. Hanson

DRINK MORE

—of the—

Purest Milk Obtainable

BEST AND MOST WHOLESOME FOOD IN HOT WEATHER

YOU CAN GET
GRADE "A" PASTEURIZED MILK
COKE'S GUARANTEED MILK
PURE, FRESH BUTTERMILK
FRESH, SWEET BUTTER
COTTAGE CHEESE

ONTARIO-UPLAND CREAMERY

Our Motto: "Purity—Quality—Service"

The only dairy in Ontario and Upland that can furnish you any dairy product when you want it.

Office Hours:
Week Days—7.00 to 6.00
Sundays—7.00 to 9.00 a. m.

PHONE 77

—Get a Bicycle Free—

LOCAL HAPPENINGS

Mr. and Mrs. Glen Atwood, and Mr. and Mrs. Floyd Atwood returned last night from a motor trip to Orange Cove. They drove up on Monday with Mrs. George Dundas, who had been visiting her parents Mr. and Mrs. J. J. Atwood, and who returned to her home at Orange Cove after a delightful time spent in Upland.

Mrs. Lulu Leer of Georgetown, Kentucky, and her niece Mrs. Fanny Freeman of Philadelphia, are the guests this week of Mr. and Mrs. Leslie Strawn at their home on Cucamonga avenue. Mrs. Leer is an aunt of Mrs. Strawn's, and has been in California for the past eight months. She has recently returned from a visit to friends in the north part of the state.

Miss Addie Hedges of the Commercial National Bank, who has been spending her vacation at Camp Baldy will return to her work at the bank Monday. Birch Harrison, assistant cashier, who with Mrs. Harrison and son have been spending their vacation at Catalina will also return Monday.

State Bank Examiner Williams was here this week examining the Citizens Savings Bank, the only state bank in the city.

Mr. and Mrs. E. M. Sawyer of West Moreland are guests of Mr. and Mrs. J. Sawyer.

Mrs. L. Simpson of Los Angeles has been spending this week in Upland with her son G. B. Simpson.

Mr. and Mrs. J. W. Toms of Los Angeles, who have been spending the past week at Little Bear, were guests yesterday of Mrs. Luther Hayden, sister of Mr. Toms, on their way home.

Mrs. Neil Hess received a cable yesterday from her husband, who is stationed at Honolulu telling her to join him there, and she will leave directly for San Francisco from where she will sail for the Islands. Mrs. Hess has been visiting her parents Mr. and Mrs. George Duley at their First avenue home for the past few weeks.

Mr. and Mrs. William Gladwyn, Miss Winifred Baird, Frank Eaton, Emerson McClosky, and Elwyn Bice leave tomorrow for Venice where they will spend the next couple of weeks. They have a delightful camping ground on the beach at Venice, allowed them by the Chamber of Commerce of that city, and have a regular camping outfit of tents and equipment that will make the time one of great pleasure. Mr. Gladwyn will return on Monday but join the party for the week-ends during their stay.

Mrs. W. B. Stewart spent last Monday in Los Angeles, and attended a meeting at the Bible Institute at which Dr. McCune spoke. This was a farewell meeting, as Dr. McCune leaves this week for South Dakota to accept the presidency of Huron College.

Rev. and Mrs. D. S. Corlett and family have returned from their vacation, part of which was spent at Redondo Beach, and the rest with relatives at Los Angeles, and Brea.

Mr. and Mrs. B. L. Decker and family have returned from Redondo Beach where they have been spending the past ten days.

Eugene White, Elwyn Bice, and Emerson McClosky with Mrs. William Gladwyn spent yesterday in the mountains, hiking up, and having a great deal of fun. They didn't keep to the beaten path, but trailed off "on their own" and returned home tired but full of enthusiasm for another hike.

Mr. and Mrs. G. B. Harrison returned this week from a motor trip to San Francisco, and left yesterday for Santa Catalina Island, where they will spend the next few weeks.

Mr. and Mrs. L. E. Alford, and Dr. and Mrs. E. R. Son, who have been spending the past ten days in Big eBar have returned to Upland, after a most delightful holiday. They drove both ways, and enjoyed every hour of the vacation.

Senora Mirande and family, who have been occupying a bnugalow in Koster Kourt this summer, return to their home in Los Angeles today. The schools in the city commence much earlier than here, and they are leaving only in time to start the winter courses.

Mrs. Joe Peas of Long Beach arrived yesterday for a few days visit with her sister Mrs. A. W. Benson. She will return on Sunday to her beach home.

Mrs. Steve Allee, and Mrs. Amos Colborn are spending this week at Long Beach.

Mrs. Ada Slugg, and Miss Melvina Slugg leave on Sept. 4th, for a months holiday in the north part of the State. They will make the journey to San Francisco by boat, and are planning several side trips to the Petrified forest, Santa Rosa, San Jose, and other points, making San Francisco their headquarters.

The Misses Fanny and Bessie Urie of Park City, Utah, who are teaching school in that State, visited Dr. and Mrs. Bert Foster this week on their way back home. Their father was also a recent guest at the Foster home. Dr. Foster who baptized these young ladies when they were infants had not seen them since he left Utah, several years ago, and was delighted to renew the acquaintance.

The Misses Puehler left yesterday for San Diego where they will spend the next two weeks.

Mr. and Mrs. Louis Kronmeyer returned last night from San Diego where they have been spending the last two days. They motored down early on Wednesday morning leaving Upland about 4 a. m. Miss Stella Ulrich, and Randal Frownfelter accompanied them, and a very pleasant outing was enjoyed.

Mr. and Mrs. J. L. Grahame left yesterday by motor for Newport Beach where they will be the guests of Mr. and Mrs. E. W. Fischer at their beach cottage for a week.

Mrs. Millard and her daughter of Los Angeles were week-end guests of Mr. and Mrs. W. B. Stewart at their First avenue home.

Rev. and Mrs. H. L. Smith and daughter Leada, Miss Viola Wenger, Miss Lydia and Miss Mary Byer have returned from a delightful holiday spent at Camp Baldy.

Word was received here today that Major and Mrs. P. J. Potts who have been spending several weeks in Kansas, would start for Upland yesterday, arriving in Upland Monday. They are returning by the northern route.

UNION EVANGELISTIC MEETINGS TO START IN NOVEMBER—

The Committee on the John Brown Union Evangelistic Meetings, of which the Rev. Chas. A. Kent, is chairman, met last night in Ontario to perfect plans for the initial services to be held the beginning of November. Mr. Brown's representative from Los Angeles attended the meeting, and it was decided that a tent be erected on the east side of Euclid avenue opposite the Methodist church in Ontario, in which to hold the services. Details will be announced later as to final date and time of services.

ST. MARK'S CHURCH

Euclid Avenue and F Street

Fourteenth Sunday after Trinity.

Morning Prayer and Sermon

Everybody made welcome and all seats free.

The envelopes for the coming year are now ready and will be found in the church at time of service.

FIRST CHURCH OF CHRIST SCIENTIST

Services in the church edifice, West B street, Ontario, at 11 a. m. Subject, "Christ Jesus."

Sunday school at 10 a. m.

Wednesday evening testimonial meeting at 7:45 p. m.

Reading rooms of the church are located at 141½ North Euclid avenue, Ontario, and are open daily, excepting Sundays and national holidays, from 12:30 to 4:30 p. m., where the Bible and authorized Christian Science literature may be read, purchased or borrowed. The public is cordially invited to attend the services and to avail themselves of the privilege of the reading room.

ONTARIO UPLAND TRUTH CENTRE

114½ Euclid Avenue, Ontario
Mrs. Mary Deering, Leader
Phone 756

The regular Sunday service will be held at 7.30 p. m. Subject "Wings of the Soul." On Tuesday evening the reading and discussion of Rawson's "Life Understood" will be continued, and questions asked and answered.

Come and bring any problems that are perplexing you.

Wednesday afternoon at three o'clock the healing meeting will be held. Treatments given those present, and those whose names are handed in.

Attention Grape Growers

I am in the market for one thousand (1000) tons of Zinfandel, Mission Materose, Rose of Peru grapes. Call and see me before you sell. Terms spot cash on delivery.

M. W. Chess

Ph. Ontario 535. Casa Blanca Hotel

28t2

The Woman who Studies Fashions

before selecting the material for her suit, cloak or skirt will appreciate the style and adaptability of

La Porte Woolen Fabrics

Our new dress goods for Fall are now on display. You will like them—of course they are from La Porte.

MARY GARDEN

The best loved singer in America writes her interpretation of the heart secrets of the heroines whose lives she re-lives on the stage.

"Women Who Loved Too Well"

is the name of the article in which she analyzes the love experiences of six great heroines of opera, Marguerite, Thais, Salome, Fiora, Melisande and Monna Vanna.

McCALL'S for SEPTEMBER
10 Cents a Copy
Pattern Department

Sewing With the New McCall Patterns Means More Successful Sewing!

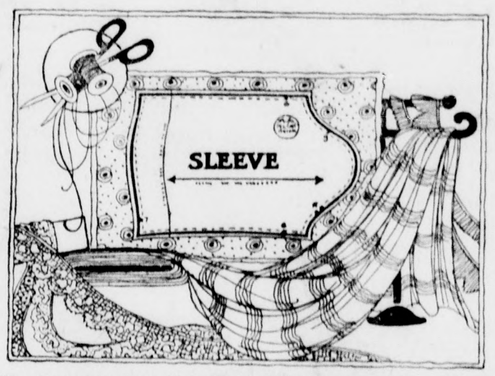

The new way in which these Patterns are made (with all instructions printed on the pattern) makes them absolutely accurate—so that the fit of a McCall-made garment is assured!

Then—style is cut right into the foundation of the pattern! The details of a graceful sleeve, the newest silhouette—all the things that make a Frock chic and smart are carefully studied in the designing of McCall styles.

With McCall's new "Printed" Patterns it's possible to copy most any fashioned-favored Frock—successfully!

ALL THE NEWER McCALL PATTERNS—"PRINTED!"

Phone 122 **J. J. ATWOOD CO.** UPLAND

MAC SAYS—

BUSINESS IS GOOD PRICES ARE LOWER

KODAK

WHEN years intervene and the springboard takes the place of the sandy beach, turn the pages of your Kodak album.

There she is—the curly headed mite who found a tin pail and spattered feet quite exciting enough.

How old was she then? "Long Beach 6/18/21"—the autographic record that you wrote on the film at the time holds the answer. There is advantage in inspecting our complete stock—every Kodak made is ready for you to look at here.

Swim—Swim

KAPS

63c

Your Choice

And they are something new

—Mac says so!

Always Fresh those—
"JUMBO" PEANUTS
19 cents the pound bag

COCOANUT BON BONS
Assorted Flavors
43 cents the pound

MAC THE MEDICINE MAN

THE REXALL STORE—PHONE MAC 72——UPLAND, CALIF.

ETIWANDA

Miss Rosalind Geidner writes her friends here that she will stay with her grandparents in the East this winter and teach the kindergarten grade of the school near them. The young people will miss her from their jolly times here.

Mrs. John Scott asked all of the local young people to her home Monday evening when the chorus went for their regular practice. The young people spent a very pleasant evening at the Scott home.

Mr. J. F. Megginson of Riverside dropped dead Sunday at Long Beach where he had gone to spend the week-end with his wife who is camping there with Mrs. George Frost. Mr. and Mrs. Megginson have been frequent visitors here in past years and have many friends who are grieved by the news.

Mr. Maxwell, caretaker at the Duncan ranch north-east of Etiwanda was found lying by the fireplace almost dead by one of the men who went to fight the Lytle Creek canyon fire. He was taken to a San Bernardino hospital and was still living at last report but his recovery extremely doubtful. He was suffering from a stroke of paralysis and was discovered by the merest accident.

Mr. Lloyd Hanson has just returned from a trip in the mountains above Yucaipa where he went to organize a Sunday school.

Mr. and Mrs. Martindale and children dined at the Mary C. Burbank home Sunday.

Mr. and Mrs. C. M. Martin and children arrived Monday from Long Beach and are visiting Mr. and Mrs. A. A. Werner.

The community was saddened to learn of the death, Monday evening at six o'clock of Mr. Aaron Ogan of Ontario. He had undergone an operation and was at home from the hospital when heart trouble began Sunday, causing his death a day later. Mr. and Mrs. Ogan were former members of the Etiwanda colony and Mrs. Ogan has two sisters, Mrs. John Scott and Mrs. John Frost residing here still. The funeral, which was held Thursday, was attended by a large number of Etiwanda people.

Etiwanda is becoming a very busy place as the grape picking season is well started. Mr. George F. Johnston is sending out four carloads a day now; his son, Mr. Spencer Johnston being in charge of the work here. The crop is not a heavy one and is ripening a little earlier than it does some seasons.

Mr. Will Frost of Riverside has been assigned by the Pacific Electric Company to the office of Passenger and Freight Agent at this place. He assumed his duties this week and finds himself a very busy person. Mr. Harry Wright takes the Alta Loma agency.

The committee on Religious Education of the local church met Tuesday evening at the home of the chairman, Mrs. A. C. Smith and planned the work to be taken up by the Sunday School. Members of the Committee, Rev. Wm. Troyer, Mrs. Rena B. Francis, Mrs. John Scott and Miss Helen Burbank took their supper to the Smith home and combined business with pleasure from five until eight-thirty. Members of the Sunday School, of which there are about 150 at present, will be arranged in classes according to their school standing, and graded lessons will be given from the very beginning of the courses. Hereafter the teachers will not retain the same pupils from year to year, but will teach a certain grade, as they do in the day school. Nearly all of the pupils will have new teachers in September, the young men in Mrs. Greenlee's class being an exception. The boys are organized and are doing such excellent work it was thought that no change could be made that would be a benefit to them.

Mr. F. L. Geidner, who has just returned from a trip East is helping Mr. L. L. Hammersley in the local store.

Mr Harry Burbank, who is ranger at the Cajon station has been overcome with heat three times in fighting fire during the past few weeks. A week ago Friday when he was carried out unconscious a reporter who was on the ground sent word to one of the dailies that he was dead. He is very careful to keep his family here informed as to his condition since that time, as the anxiety is hard on his mother, who is an invalid. Aside from being very much in need of sleep he has nothing to complain of.

Mr. Virgil McMullin of San Dimas, who has been sub-station operator here for some time for the Pacific Electric Railway left on Saturday with his new auto for a vacation trip to Ventura county. Mr. Williams, relief man from Los Angeles is coming out daily to take his place.

Mr. and Mrs. Thomas Donnelly and children took their dinner across the street Sunday and ate with Mr. and Mrs. Charles Donnelly and Mr. E. G. Rader. Mr. Harold Ross of Los Angeles joined the company in the afternoon.

Mr. Harold Ross and Mr. and Mrs. Morgan Carlter of Los Angeles were week-end visitors at the C. N. Ross home.

Mr. and Mrs. Fred Koch, Evelyn and Erwin spent Sunday in Lytle Creek Canyon. They report the canyon pretty well burned out nearly up to Glen Ranch.

Mr. and Mrs. H. D. Hickcox and sons spent Sunday picnicing near Glen ranch.

The revival which is being conducted here by members of the Pilgrim church of Cucamonga is still in progress in spite of considerable difficulty in keeping their tent and belongings together. No one has ever molested the property until marshall G. E. Frost had gone home, so Mr. J. D. Orendorff was deputized to help keep watch about the school grounds. This week, while Mr. Frost was absent at Long Beach the tent and belongings went out to one of the washes while the deputy was getting a rest. The revivalists are loth to give up a field where Christianity seems so sadly needed and are planning to remain, having some of their party sleep here.

Mrs. Clyde Webb and son came out from Glendora and spent Thursday and Friday at the home of Mrs. Webb's parents, Mr. and Mrs. Wm. McClean. Mrs. Webb works now between Glendora and Los Angeles and they are glad to be out of the city.

Miss Gertrude Greenlee, who is camping at Alimatos Bay spent Sunday in Long Beach with her friends, Marjorie and Mercedes Frost, who are there for a vacation.

Miss Vera MacLaren of Upland, who is spending the summer at Pine Crest spent Friday and Saturday evening with Mr. and Mrs. A. C. Smith and family at the Pacific Electric camp near Little Bear. The Smith's returned to Etiwanda Monday.

Mr. and Mrs. Fred Gilbert and children spent Sunday at Glen ranch resort.

ONLY ONE MORE WEEK

In which to get your Furniture—

FREE X If you are lucky

If your purchases are made on the date in August selected before the first of the month, sealed and deposited at a local bank, every cent you spent, whether it be $1 or $1000, will be refunded to you. No one knows the date. It is as likely to be in the last week as it was in the first.

A COMPLETE HOUSE EQUIPMENT AWAITS YOUR INSPECTION

South Side Furniture Co.

109-111 South Euclid Ave. In Ontario's New Retail District

WE TAKE ORDERS FOR AWNINGS

Special Selling of Ladies' Fall Coats

Saturday at 33⅓% Reduction

We were very fortunate in procuring the entire sample line of Marshall Field & Co., of Chicago, newest Fall models in Ladies' Coats and Misses' Fall Coats.

—These Coats are samples and are of the very finest workmanship and materials as they stand the inspection of the most expert buyers.

Any lady buying one of these Coats will be very fortunate as they are in the most advanced styles of the season—the final word in fashion at a Saving of 1-3 Less—tomorrow.

175 (Marshall Field & Co.) SAMPLE COATS—

—NO TWO COATS ALIKE

Included in this showing now on display in the show windows and our new Ready-to-Wear Annex, are one hundred and seventy-five coats and **no two coats alike,** each garment has its own charm, its own touch of novelty, and each, you will find, represents the greatest possible saving in price. You should see this selection of styles while it is complete. It's the opportunity of the season!

Coats range in price from $16.50 to $100

To be sold at 1-3 less

This sale is for one day only, Saturday, August 27th, at 9 a. m. We will have four salesmen direct from the Marshall-Field & Co., to explain to each and every purchaser the material and workmanship of same.

COME TOMORROW
You will be amply rewarded

SATURDAY—
—a big value day

You will agree that there is not a single one of these items that is not worth coming for, as an individual purchase; when so many things are to be had in this record sale, a trip to this store will prove wonderfully profitable and interesting, whether you come to buy, or just look over the displays.

DO NOT MISS THIS SALE

1 Case 27 inch Heavy Outing Flannel

In Check, Stripes or Dark Colors. Special for Saturday..... 12½c

1 Case 36 inch Heavy Outings

Twenty-four good patterns to choose from..... 19c

10 Doz. 72x90 Heavy Seamless Sheets

Good quality, no filling, four to customer, special at..... 98c

10 DOZEN "3-C" PILLOW CASES.... 25c

25 Pieces Royal Long Cloth in 10 yd. Bolts at $1.69

Soft finish, ready for the needle, on sale Saturday.

5 Doz. Organdie Collar, Cuff and Vestee Sets—Special 79c a set

Thing of the trifling cost of such a clever and feminine addition to dress. These embroidered Organdie Sets in color combinations of White and Blue or Pink, Apricot, Rose, Lavender and Blue and Gold.

Fallis Bros.
ONTARIO, CAL.

Fallis Bros.
ONTARIO, CAL.

THE LATEST FALL FOOTWEAR ON SALE

Has Written an Epochal Story

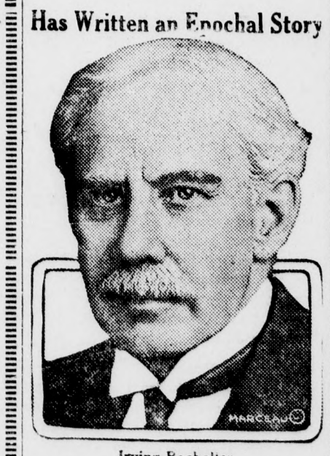

Irving Bacheller

The voice of the conscience of the nation speaks in the work of this author. In "A Man for the Ages," his great narrative of the growth of democracy in which Abraham Lincoln is the chief character, he has written his best and biggest, most compelling novel. A wonderful theme in which others might have failed, Mr. Bacheller has succeeded because of his familiarity with the fundamentals of American life—American life as it is exemplified by the makers of America. It is the most appealing picture of Lincoln and of the times beginning somewhat before the middle of the last century and extending to about 1860, that has ever been penned. Aside from its interest as a novel and its value as a document of Americanism, it is a distinct contribution to literature embodying human nature and human interest. "A Man for the Ages" will soon start as a serial in this paper and you are exhorted not to miss a line of it.

Conrad Van Pelt, a Dutch guard, has the distinction of being the only man in the world war who has had the emperor and his party at the border by shooting at one of the motor cars and puncturing a tire.

"Reds Free Americans"—headline. Bet they wish they were.

CSB

MONEY SAVING IS MONEY MAKING

The first principle of money-making is money-saving.
You can't make money unless you have money.
The only way for people of mederate circumstances to get money is to save it.
To enable you to save, we open Savings Accounts of $1 or more. If you save but a single dollar a week, this small sum will grow to $644 in 10 years.

CITIZENS SAVINGS BANK
UPLAND, CAL.

KNOW YOUR OWN RESORTS FIRST

IF YOU ARE NOT INTERESTED IN YOUR OWN COUNTRY AND ITS WONDERFUL SCENERY, WHO DO YOU THINK SHOULD BE?

NO SECTION ON EARTH Is more favored by Nature than Southern California in Mountains and Resorts, in which one may spend a vacation of any length or for as reasonable a cost. More than 50 ideal places in the Sierra Madre, San Bernardino and San Jacinto Mountains await your coming for the rest and recreation you have long desired, and you will be surprised how little it will cost you to know the many joys of the hills.

WHY MAKE LONG EXPENSIVE JOURNEYS WHEN GREATER JOYS ARE HERE NEAR HOME?

Pacific Electric Agents have a Fine Resort Folder they will be glad to give you.

O. A. SMITH, General Passenger Agent

May be turned into a veritable time of pleasure by having a goodly supply of our **SPECIAL KINDS** of easy and quickly prepared foods, from which to satisfy your desires, whether for something **REAL SUBSTANTIAL** or a **DAINTY DELICACY.**

Come in! It will be a pleasure to demonstrate them to you.

Henry Klindt
GROCER
PHONE 237 UPLAND

Upland Transfer Co.

W. E. ALLEN, Proprietor

General Transfer Work and Heavy and Light Hauling. Prompt attention. Phone your orders to Upland Transfer Co., Phone 124 during the day. After 6 p. m. call up 109-Y.

At a small charge we insure every load of material handled by our trucks, and the insurance guarantees you the goods or their value in money.

MELILOTUS

High Germination, Fancy Scarified Seed
$6.90 per hundred

Imperial Valley, not scarified
$5.00 per hundred

Beans Baby Windsor Beans (Limited Quanity) $10.00 per cwt.

What about your Bean Straw and Fertilizers?

UPLAND FEED STORE

SPECIAL SALES
DURING AUGUST

Apex Electric Washing Machines
Belding Hall Refrigerators

It will pay you to investigate

McCANN HARDWARE COMPANY

Prompt, Courteous Service

108 South Euclid In Ontario's New Retail District

SEEING
ONTARIO
Through Her Events

Bold highway thieves were yesterday credited with the theft of 19 high-priced automobile tires, valued at more than $500, which disappeared mysteriously from a truck belonging to the Keystone Express Company and driven by M. J. Perry, while enroute from Los Angeles to Ontario, according to report to the police here. As Perry did not leave the truck from the time it left Los Angeles about 2 a. m. until the discovery of the loss at 5, it is believed the big machine was boarded while in motion by a member of a gang of thieves, who threw off the loot, which was then gathered up by other members of the party following in a motor car. A few years ago, this sort of thievery on the highway became so prevalent that trucking contractors found it necessary to man their machines with a gunman as well as a driver, the former riding in the rear with the goods being transported and after some of the bold thieves had been put to flight with volleys of shot, the practice was stopped for a time. The police have been furnished with good descriptions of the tires stolen from the Keystone people and have hopes of being able to trace the loot.

The feeling of confidence with which Mr. and Mrs. E. N. Burpee have been in the habit of leaving their ranch home in Palmetto avenue in charge of their pet dog was sadly shaken when they returned home Tuesday night to find "Rags" locked securely within doors and the house looted of more than $100 worth of jewelry and other articles. Evidently fearing to arouse the neighbors, the burglar is believed to have induced or carried the canine within doors and with the animal once securely locked in a front room, to have proceeded undisturbed at his work. The loot taken, according to report to the police, included a solid gold watch and chain, a lavalliere, a gold ring and other articles. Entrance is believed to have been gained by a pass key or by picking a lock. Mr. Burpee is proprietor of the Modern Cafe at 118 North Euclid avenue and it was when he and Mrs. Burpee returned from a performance at a local theatre that the burglarly was discovered.

Reports given considerable circulation hereabouts to the effect that the winery interests of Secundo Guasti at Ontario's eastern gates and those of others in this section were threatened with serious loss through oversight of the federal prohibition officials in failing to supply local wineries with wine-manufacturing permits, were emphatically denied yesterday by Mr. Guasti. Manufacture of wine without permission from the government is contrary to law and reports circulated declared the winery people up against it with Washington officials bending every effort to remedy the difficulty before it was too late. Mariano Martinez, in charge of the offices of the Italian Vineyard Company, of which Mr. Guasti is the head, declared yesterday that his company had had its wine-making permits for some time and was waiting for the ripening of the grapes before commencing the harvest and conversion into wine. A large crop is reported on the 4500-acre vineyard of the Italian company, which is the largest in the world, and it is planned to convert the entire crop into wine. None of the raw grapes will be shipped to the eastern markets by this company, although many other concerns are already buying local grapes for shipment east. T. Wheeler, internal revenue inspector is now in Ontario looking over the winery interests hereabouts.

Because Mrs. Jane Armandez, age 40, of East Park street refused to hand over a skirt belonging to Mrs. Joe Gutierrez, her erst-while friend, but now her bitter enemy, she drew a sentence of $10 fine or 10 days in jail following her hearing Tuesday on an embezzlement charge before Judge George R. Holbrook. After having languished in the city jail for more than 24 hours, she was given her liberty Wednesday night when her husband, M. Armandez produced the required $10. According to testimony introduced at the hearing, the two women became so chummy a few weeks ago that Mrs. Armandez invited Mrs. Gutierrez to bring some of her clothes to the Armandez home and make them over on her sewing machine. All went well for a few days and the two women had a lovely time at their dressmaking. Then suddenly came a neighborhood row which disrupted everything, resulting in Mr. Gutierrez' arrest on a charge of striking Miss Marie Armandez, and the arrest of Mrs. Armandez on a charge of striking Mrs. Gutierrez. After the thrashing out of the battery charges, a compromise was effected and Judge Holbrook agreed to suspend sentence all around when all parties concerned promised to mind their own affairs. But alas, when the ruction came, a skirt belonging to Mrs. Gutierrez, which she was in the act of shortening to conform to the prevailing mode, was left at the home of Mrs. Armandez and this the possessor refused to part with unless her erstwhile friend paid her rent for the use of the sewing machine, declaring herself as preferring jail. Mrs. Gutierrez refused to pay rent on the ground that she had used the machine upon invitation of the other.

SCHOOL OPENING SALE
BIG SAVING ON LITTLE FOLKS SHOES

20% Off on LOW SHOES

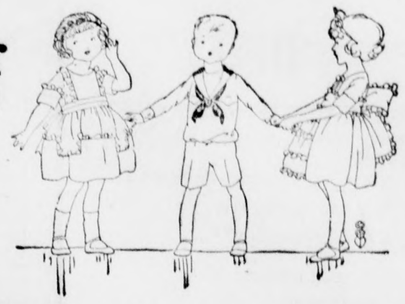

10% Off on HIGH SHOES

SIZES—Infants 5 to Misses 2

BEST LEATHER SANDALS
$1.20 $1.40 $1.60

Free! 50 Fountain Pens **Free!**

To the first fifty having
$5 worth of repairing

SAVE THE TICKETS! START NOW!

The Reliable Shoe Shop

At the Sign of the Big Red Boot H. MAC LEAN, Prop. 228 Second Avenue

FRIENDS—

In this age of beautiful motor cars special beauty of line in an automobile has ceased to be a novelty. There are many beautiful cars.

The **NASH SIX** is a beautiful car; it has a distinctive line of beauty that at once catches and holds the eye; and it has all the comfort and ease of riding that should go with a beautiful model.

BUT—the real beauty of the Nash Six lies hidden from the eye.

Under its hood is an assembly of exquisite workmanship; throughout the whole car are special features individual with the Nash that have contributed to its remarkable performance record.

It is of these special features---features that will interest all motor lovers--- that we want to tell you.

Watch Our Advertisements

Cochran & Nichols

Phone 197 Casa Blanca Garage Ontario

AN ATTRACTIVE PREMIUM LIST FROM THE SOUTHERN CALIFORNIA FAIR

We have just received a copy of the premium list for the Southern California Fair which will be held at Riverside, October 11th to 16th. This will be the ninth annual session of this Fair and each year has worked a steady and consistent growth and development. This year, the premiums in practically every department show a marked increase over last year and in the important agricultural and livestock departments they rank with those of the State Fair.

An interesting feature of the premium list of Riverside Fair is the special attention given to the boys' and girls' Clubs and all forms of Junior agricultural work which comes under the United States Department of Agriculture and the State Agricultural College extention work. There has been great activity in the Junior Club work this year and it is estimated that from fifty to sixty Clubs from all parts of Southern California will contest for premiums at Riverside.

The livestock judging Clubs from High School Agricultural Departments from all parts of the State will be judged at Riverside by a committee of judges selected by the State University. It is planned to send the winners in the contest to the National livestock exposition.

NEWS CLASSIFIEDS get RESULTS

RELIABLE BONDS ARE A DESIRABLE INVESTMENT

Improvement in the bond market is becoming evident. Indeed there seems to be a growing sentiment on the part of the public that now is the time to buy reliable bonds. During the highly speculative time following the war and during the last day of the war, there was little demand for bonds. This was because humanity was in a restless, nervous state, and speculators wanted quick and big returns. Bonds were too slow, even though they were of the safest kind.

It will be remembered that during the war and until recently it was difficult to sell state bonds. However, recently a block of highway bonds was sold at premium, the first paid in years for these bonds. To meet this condition, it was necessary to issue bonds with high rate of interest. The bonds that were sold in the last few years have nearly all borne high interest rates.

Now, however, the speculative period has subsided and the man or woman with money to invest looks for safe paper that carries reasonable interests rates. Bonds are especially desired, as they may be used as security when ready cash is needed. The result will tend to reduce interest rates paid during war times. The bonds of the early future will probably be less desirable owing to lower interest rates than those issued in the last few years. That will increase the value of the high-rate bonds now on the market. That the right kind of bonds form a desirable investment just now is evident.

THE" LOST" MARINES

A "lost battalion" of marines, six officers and 274 men, was formally found by the Navy Department this week. Since August, 1917, the battalion has been stationed at Camaguey, Cuba, in the heart of the island with no apparent reason for its being kept on such an assignment since the days of the war.

The discovery of the "missing" marines was made by Assistant Secretary Roosevelt after dint of much searching of records and inquiry among marine officers. The hunt was started as the result of the present incident in Camaguey when marines kicked up some excitement in the Cuban town after Le Roy Foster, an American engineer and former navy officer, had been attacked and beaten by Cubans.

"What are the marines doing in Camaguey?" Mr. Roosevelt asked himself after looking at the map of Cuba. And the question was asked by others equally curious. Nobody seemed to know. Maj. Gen. Lejuene, commandant of the corps said they were there all right, but could vouchsafe no additional information. The navy list showed marine officers, regularly assigned to the Camaguey post, but the warrant for such duty seemed to be lacking.

Finally red taped papers were found which showed that, back in 1917, shortly after Cuba entered the war on the heels of the United States, the Cuban government had requested the State eDpartment to permit the stationing of American marines at Camaguey to guard the great sugar properties there against pro-German plots.

The American government anxious to conserve the sugar supply sent the marines from the Guantanamo naval base and there they have been ever since. Only diplomatic negotiations probably can remove them. The Navy Department and the marine corps will see that they are there until called off by the President.

Now showing
Early arrivals in—

Fall Suits
Priced $25 to $50

Canton Crepe, Tricotine and Serge Dresses
SKIRTS and COATS

—correct styles for this season—
—priced everlastingly right—

CAMPBELL'S READY-TO-WEAR SHOP
UPLAND

ZERO KNOWLEDGE

The speaker was Gen. Horace Townsend. He said: "I had in Tours a French servant girl who was preparing to migrate to our shores. In buying her outfit she wanted to go in heavily for furs and fur linings, but I said to her: 'Why so many furs? It isn't as cold as all that in the United States.'

"'Indeed it is then," said the girl, and she tossed her head. 'You can't fool me, monsieur le General. Isn't it the United States that all our frozen meat comes from?"—Washington Star.

In 1920, 90 per cent of all iron ore, copper and zinc and 95 per cent of all lead mined were consumed by construction.

COLONIAL THEATRE

UPLAND, CALIFORNIA

PHONE 166-J

PROGRAM

TO-NIGHT and SATURDAY

MARSHALL NEILAN

PRESENTS

Wesley Barry in "DINTY"

SPEED! IT GOES LIKE A STREAK-O'-LIGHTNING! Leaves a trail of mystery, drama, comedy and thrills you won't want to forget.
Enacted right in the heart of Frisco's Chinatown!

A NEW MERMAID COMEDY

"SUNLESS SUNDAY"

THE GUMPS CARTOONS

SUNDAY—AFTERNOON and EVENING

WANDA HAWLEY in

"THE HOUSE THAT JAZZ BUILT"

Adapted from the Saturday Evening Post Story, "Sweetie Peach," By Sophie Kerr
Directed By
PENRHYN STANLAWS

— Also —

A GOOD CENTURY COMEDY

"THE WIZ BANG"

— And —

"THE EDUCATIONAL WEEKLY"

MONDAY and TUESDAY

MARGUERITE CLARK in

"SCRAMBLED WIVES"

— Also —

A SNOOKY COMEDY

"SNOOKIES BLUE MONDAY"

AND A SCENIC

IMPORTANT — Starting Monday, August 29th. First Show Each Night at 7 O'clock, Second Show at 9 O'clock.

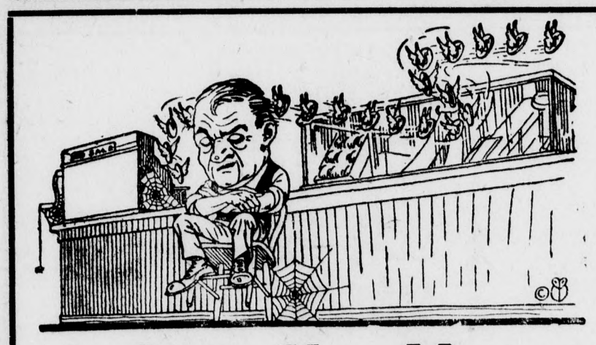

It Costs You Money

Every day you delay placing your goods before the public is costing you money.

True, every one may know you are in business—know where your store is, but they do not have the time to run to your store to find out about the new things you are showing, about the special bargains you are offering and the hundred and one other things that make your store an interesting place to visit.

Many people may be going past your store every day to buy something you could sell them at a lower price than they are paying—and why? The other fellow invited them to buy—that's all. You didn't.

We help our advertisers get results by giving them full access to the Bonnet-Brown Sales Service of ready written ads and illustrations.

UPLAND NEWS

Tuesdays **Fridays**

Want Ads

FOR SALE

FOR SALE — Bartlett Pears, 4c. lb. Phone 22-W-2. 30t1

FOR SALE — Or Exchange. Good ¾ ton truck. Phone 146-J. 30t2

FOR SALE—Muir Peaches, 1½ cents a pound. Hurry, they're nearly gone. Tomatoes, 5 cents a pound. Ranch Cucamonga Ave., at Santa Fe track. Phone 225-R.

FOR SALE—Excellent Bartlett Pears 5c. per pound. Also Grapes, Cider and Apples, at Adelanto, 40 miles North of San Bernardino. Excellent roads, scenic drive. 30t8

FOR SALE—Fruit ranch, 6½ acres, 4-room new modern bungalow. Might divide for building lots. L. E. Jenison, 14th and Mountain. 30t2*

FOR SALE — Fleischmann's Yeast. Fresh every day. Served in all drinks. 30t4*

FOR SALE — Piano. Terms cash preferable. Phone 142-W-2. Mrs. William Matthews. 28t4*

FOR SALE — Iron Bed, Spring and Mattress. Phone 629-W. 28t3

For Sale—Muir Peaches, 1½ cents a pound. Ranch on Cucamonga Ave., at Santa Fe track. Phone 225-R.

FOR SALE — Buy your wood now while it is cheap. Dry Eucalyptus at ranch, $3.50 a tier. Inquire, Phone 140-J-3. N. Anderson, Alta Loma. See Browning's Transfer regarding hauling. 27t8

FOR SALE — White Rose Potatoes. 2c a lb. delivered. Phone 346-J-2 30t2*

FOR RENT

FOR RENT—The former Dr. F. F. Abbott office rooms. Also shed for small auto. Chas. Ruedy, telephone 117-J. 29t6

FOR RENT — Furnished apartment, light housekeeping, vacant 1st, Sept. See W. Helsey. 244 First avenue. 30t4

MISCELLANEOUS

WANTED — Poultry. Davis Bros. 194-W. 27t30

Hemstitching, Picoting, Pleating, fancy buttons, by Mrs. L. R. Nichols, at J. J. Atwood Co. 27t16

WANTED — To rent six-room house on or near Euclid avenue for family of three by Oct. 1st. Write A. B. C., Upland News. 29t2*

STRAYED — from barn on east 6th street, Sunday noon Jersey cow. Reward given for news of or return of animal. Miss Erb, east 6th street. 29t2

WANTED — 25 Orange and lemon packers to pack apples in the North West. Fare paid one way. For particulars write to Benjamin H. Betz, 128½ S. Encenitas St., Monrovia. 29t2*

Gas, Oils, Accessories, Tires. Lee puncture proof tires, automobile repairing, all makes of cars. New cars, used cars. Studebaker, 204 East A street, Ontario. Phone 82 29t2

WANTED — Undersized Lovel and Muir Peaches for dry yard. Phone Ontario 29, evenings, 180-R. 30t3*

RABBITS—Dressed or alive. Phone 213-W. 30t8*

WANTED — Rabbits and Poultry, any quantity. Will call, J. C. Spencer Co., 433 W. Queen St. Inglewood. Phone 226-J 30t19*

WANTED — Bids on one auto bus body, seats running crosswise, the body to seat 20 adults. Bids will be opened September 10th, 1921. The Board reserves the right to accept or reject any or all bids. Chaffey Union High School, H. R. Berg, Clerk. 30t4

CARD OF THANKS

We wish to express our thanks to our friends for the sympathy given us during the sickness and death of our little son, and for the beautiful flowers.

Mr. and Mrs. Chester A. Decker

Gothic originally was a term of reproach given to a style of architecture by the renaissance architects of the sixteenth century. It was popular with some from the time it began about the ninth century and was frequently spoken of as the pointed style.

Of the 13,000 employees of the Standard Oil Company of California, 11,000 have subscribed for stock under a plan which the company contributed $5 for every $10 contributed by the employee.

It is much easier to tell the other fellow what to do than to do it yourself.

BLUFFED HIS WAY HOMEWARD

War Veteran, Stranded in China, Finally Got Back to the States on His Nerve.

Earl Stanley, young American war hero and world traveler, walked boldly up the gangway leading to the China mail liner, China, while the vessel was at Hongkong, presented his passports to the proper authorities, picked out a convenient officer's stateroom and deposited his two suitcases. This done, he picked out a deck chair where he could take in his new surroundings and proceeded to make himself at home and comfortable.

For a period of 48 hours young Stanley enjoyed the hospitality of the vessel without any interference from the officers of the China. Then he was asked where his ticket was, who he was, whither he was going and a lot of other questions.

To the first interrogation he nonchalantly told his interviewer that he did not have a ticket calling for his passage, what his name was, and that he lived in Pasadena, Cal., with San Francisco as his port of bidding adieu to the China. He also volunteered the information that he was a student at Occidental college before the traveling bug entered his head.

Stanley's chances of reaching his desired destination were slim, as he would be ejected from the vessel at one of the nearby ports, when Capt. J. C. Daily and Robert Pitt, traveling on the craft, appeared as happy mediums. After hearing of Stanley's embarrassment they quickly settled the matter by arranging to pay his passage.

Stanley was with the aviation corps during the war and later started on his jaunt around the world. He suffered financial reverses when Hongkong was reached and was forced to make the last link of his trip by the method described.—San Francisco Chronicle.

FATAL FLAW IN HER BLUFF

Dilatory Young Woman Had Overlooked One Important Point, and It Spoiled the Whole Thing.

She had just discovered a new way to fix her hair, a way that took at least half an hour longer than usual, and the result was that she was unusually late that morning. All the way down on the car she cudgeled her brain for a satisfactory excuse, but all the stock phrases sounded too weak, so she finally gave up in despair. Half-way down, however, she saw two fire-ruined houses with one lone hose wagon standing in front and a crowd of curious visitors gazing at the wreck. "Ah!" she thought, "this is a good enough excuse for anyone!"

Arriving at the office, she did not even give the boss time to comment on her late arrival, but burst excitedly in the room crying: "Oh, I saw the biggest fire! Two or three houses were burned down clear to the ground and the people were standing around, and the hose was across the track," etc., etc., etc. As she saw a strange, incredulous look on the boss' face she elaborated the story until one would think it was a second Chicago fire. At last when she stopped for breath, and started to take her hat off with a self-satisfied, well-fooled-'em look, the boss picked up the morning paper and quietly said: "Yes, that happened yesterday."—Indianapolis News.

A Child's View.

A Columbus woman and her four-year-old daughter attended a moving picture show recently, and the picture developed rather an unexpected angle, in that a person who had appeared on the screen for some time, appeared to be the spirit of a man who had returned to earth in order to make a confession and right a wrong. The woman was discussing the picture with a friend, and both expressed astonishment at the outcome of the story, saying they never had dreamed it was a man back from the grave.

The little girl listened with intense interest, then said: "Well, mother, now that I think of it, I did think that man had a sort of moldy look."—Indianapolis News.

Motors in United States.

Five billion passengers, or nearly four times the 1,234,000,000 revenue passengers of the steam railroads, were carried by automobiles in the United States, last year. Motor trucks hauled 1,200 million tons of freight, or nearly half the 2,504 million tons carried by rail lines. Growth of the automobile business has not been competitive with the railroads, however. Much of it is directly tributary, as in bringing passengers from farm to train and in suburban service to cities. The 1920 motor car passenger figures represent an increase of 400 million over the preceding year, and the railroads showed a gain of 60 million revenue passengers in the same period.

Invented Useful Machine.

Mrs. Harriett Hill, who died recently in New York, was the inventor of the familiar vending machine for the sale of paper drinking cups in railway stations and other public places. She was sixty years old and for many years had been employed as head of a paper-products manufacturing company.

Cost of New Lamp Is Low.

A new incandescent lamp, filled with Neon gas, can be burned continuously at a cost of about 36 cents per month, as it consumes current at the rate of only five watts per hour. The red light emitted is used for signaling.—Popular Mechanics Magazine.

Mosquitos are becoming good bare back riders.

A FRIEND IN NEED

"Mister, ah aims to git married."

The speaker was McKinley Harlin, colored, and his announcement was made over the counter in the county clerk's office yesterday. County Clerk Harry L. Allison was the man addressed.

"Then you want a license?" assumed the genial Harry.

"Yessah; ah craves a license; how much am dey?"

"Two dollars.'

"Huh! Ah lacks fo' bits. Mister, would you cash a check fo' me on a Weshington, D. C., bank?"

"Can't accommodate you," replied Harry. "I don't know where that town is, and we don't cash any checks unless we know there is such a place."

"Hot dawg! An' de nex' Mrs. Harlin am waitin' out here on de side walk fo' me to come out wid de credenshuis. What I do?"

At this point the county clerk advised that he go out and try to get the price of the license from the bride-to-be. The applicant accepted the suggestion and went out. But he returned in a short time. He had been unable to make a deal with the future Mrs. Harlin, though attaches of the clerk's office had watched from the window and noted his rather diplomatic efforts to get his hands on the lady's purse.

"She won't do it," he said upon returning, "but if ah don't git married now that gal am liable to change her mind. Say, Mister, ah's got $1.55, if youse will loan me fo'ty-five cents ah kin git this here license. What say?"

Harry went down into his pocket, produced 45 cents, collected $1.55 from the groom elect and issued the license.

The longest straight line boundary in the world is that between Alaska and Canada, 1507 miles long.

Bear trapping is now prohibited in British Columbia and only three bears may be shot in one season.

Many a man is fenced off from success by his own railing.

AUTO THIEVES AND FIRE LOSS CANNOT MAKE YOU FEAR, IF YOU HAVE AUTO INSURANCE

Let our Fire and Theft auto insurance policy relieve you of forebodings. It is real assurance that protects you—not only from loss but from thoughts of loss, as well.

REAL ESTATE INSURANCE
C.E. Grier
PHONE 85
COMMERCIAL NATIONAL BANK BLDG

REAL ESTATE INSURANCE

C. E. GRIER
Phone 85
Commercial National Bank Bldg.

YOUR OWN HOME—

When you build your own home, you build into it your own individuality. Your home then is more than a place to live. There is much satisfaction in building a home the way you want it.
With present prices you'll be surprised how much less it will cost you to build than it did some time ago. Come in and we'll estimate it together.

J. W. HEINECKE.

Phone 39 Successor to Eymann Lbr. Co. East 9th St

SEMI-WEEKLY UPLAND NEWS, $3.50 PER YEAR

USS USS

That Huntington Beach is one of the greatest oil fields in the United States today is being shown by results obtained as quoted below:

WESTERN UNION
TELEGRAM

Received at Ontario, Cal.

Huntington Beach, Cal.,
August 25th, 1921.

UNITED SECURITY SYNDICATE,
109 East A Street, Ontario, Cal.

Standard A Ten and Texas holding came in this morning, each about twelve hundred barrels, high gravity and no water.

Advise all prospects and friends to close now.

J. H. MACLIN.

MAKE HASTE

This opportunity is in the passing. You must decide at once if you would share with us the riches we expect to come within the next few months.

INVESTIGATE! DO IT NOW!

United Security Syndicate

A Trust Association

109 EAST "A" STREET ONTARIO, CALIFORNIA PHONE 233